

2 TABBY LN, ISLE OF PALMS, SC 29451, USA

https://findyourcharleston.com

2 Tabby Ln, Isle of Palms, SC 29451, USA

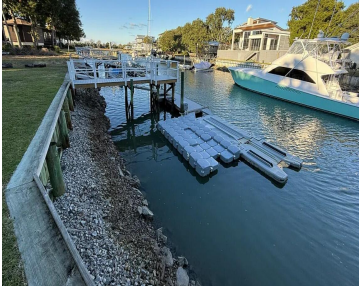
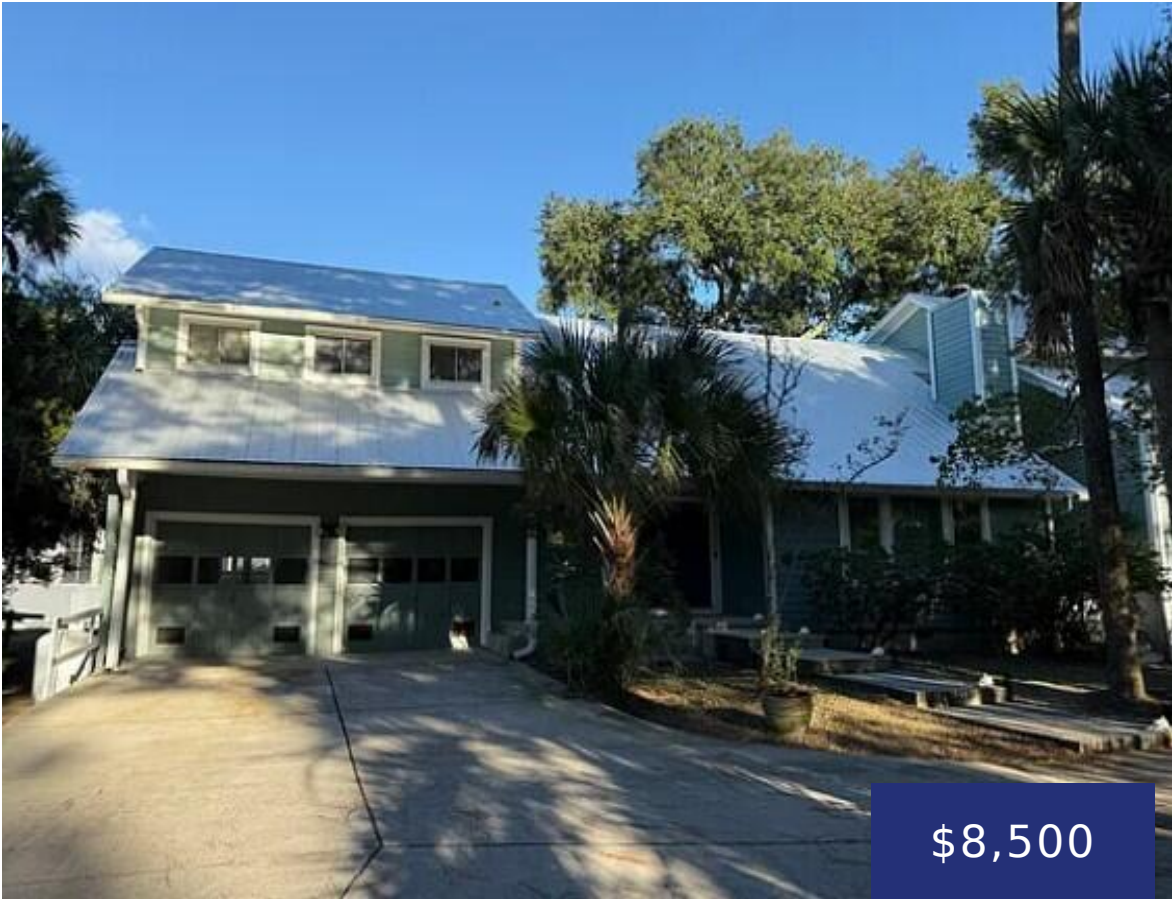

One of a kind rental opportunity on the deepwater with private dock. Features 3 bedrooms and 2.5 baths. Bedrooms are upstairs on the second floor with a 4th room that could be used as an office, bedroom, etc. The first floor has a large living room area with separate den leads into the kitchen. The [...]

- 3 beds
- 2 baths
- Residential Lease
- Active
- 2602 sq ft



Lindsey Cooper



Basics



MLS ID: 25005187
Category: Residential Lease
Bedrooms: 3 beds
Half baths: 1 half bath
Year built: 1980
County Or Parish: Charleston

Date added: Added 9 months ago
Status: Active
Bathrooms: 2 baths
Area, sq ft: 2602 sq ft
Subdivision Name: None
MLS Area Major: 44 - Isle of Palms

Building Details

Stories: 2
Entry Location: Ground Level
Parking Features: Parking - 2 Car

Amenities & Features

Water Source: Public	Patio & Porch Features: Deck, Wrap Around
Architectural Style: Contemporary	Exterior Features: Balcony, Dock - Permit
Cooling Yes/ No: 1	Waterfront Features: Waterfront - Deep
Cooling: Central Air	Interior Features: Ceiling - Cathedral/Vaulted, Ceiling - Smooth, High Ceilings, Family, Entrance Foyer, Living/Dining Combo, Study
Heating: Central	Furnished: Unfurnished
Flooring: Wood	Fireplace Features: Great Room, Living Room, Two

Hidden Info

List Office MLS Id: 8861

