

4818 SC-162, HOLLYWOOD, SC 29449, USA

<https://findyourcharleston.com>

4818 SC-162,
Hollywood, SC
29449, USA

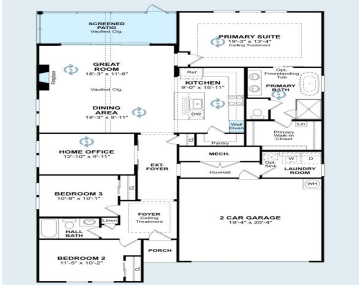

UNDER CONSTRUCTION!Be among the first to call Stono Village home!Welcome home to Stono Village, the newest community located in Hollywood, SC across from Stono Ferry Golf Course. You will enjoy living 13 miles to Downtown Charleston and 17 miles to Charleston Airport. Minutes away from grocery stores, shopping and so much more! The Boise floor [...]

- 3 beds
- 2 baths
- Single Family Detached
- Residential
- Active
- 1906 sq ft



Neal Crisp



Basics



MLS ID: 25003756

Category: Residential

Status: Active

Bathrooms: 2 baths

Lot size, acres: 0.27 acres

Subdivision Name: Stono Village

MLS Area Major: 13 - West of the Ashley beyond Rantowles Creek

Date added: Added 7 months ago

Type: Single Family Detached

Bedrooms: 3 beds

Area, sq ft: 1906 sq ft

Year built: 2025

County Or Parish: Charleston

Building Details

Stories: 1

Parking Features: 2 Car Garage, Attached, Garage Door Opener

Covered Spaces: 2

Garage Spaces: 2

New Construction Yes/ No: 1

Entry Location: Ground Level

Construction Materials: Cement Siding

Roof: Architectural

Amenities & Features

Water Source: Public

Architectural Style: Ranch

Exterior Features: Lawn Irrigation, Rain Gutters

Window Features: Window Treatments

Interior Features: Beamed Ceilings, Ceiling - Smooth, Tray Ceiling(s), High Ceilings, Kitchen Island, Family, Great, Office, Pantry

Flooring: Carpet, Ceramic Tile, Luxury Vinyl

Patio & Porch Features: Front Porch, Screened

Sewer: Public Sewer

Cooling Yes/ No: 1

Attached Garage Yes/ No: 1

Heating: Propane

Fireplace Features: Family Room, Free Standing, Gas Log, One

Hidden Info

List Office MLS Id: 9347

