

# 272 MCCLELLAN WAY, SUMMERVILLE, SC 29483, USA

<https://findyourcharleston.com>

272 McClellan Way,  
Summerville, SC  
29483, USA



\$457,500

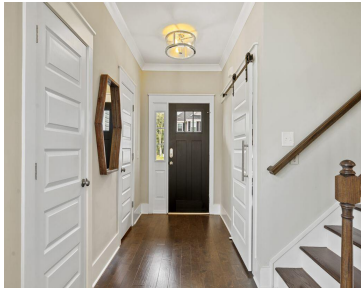

AS IS MODEL HOME!! INCENTIVE IS REFLECTED IN PRICE AND TIED TO USING PREFERRED LENDER AND CLOSING ATTORNEY! The Windermere: Beautiful open concept 4 bedroom home with ALL bedrooms and laundry on 2nd floor . Corner lot! . This home has a TON of upgrades! Open concept kitchen and dining on main floor with hardwood [...]



Maressa Williams

- 4 beds
- 3 baths
- Single Family Attached
- Residential
- Active
- 2474 sq ft



---

## Basics

**MLS ID:** 24009940      **Date added:** Added 6 months ago  
**Category:** Residential      **Type:** Single Family Attached  
**Status:** Active      **Bedrooms:** 4 beds  
**Bathrooms:** 3 baths      **Half baths:** 1 half bath  
**Area, sq ft:** 2474 sq ft      **Lot size, acres:** 0.04 acres  
**Year built:** 2018      **Subdivision Name:** Hampton Woods  
**County Or Parish:** Berkeley      **MLS Area Major:** 74 - Summerville, Ladson, Berkeley Cty

---

## Building Details

**Stories:** 2      **New Construction Yes/ No:** 1  
**Parking Features:** 2 Car Garage      **Security Features:** Security System  
**Covered Spaces:** 2      **Construction Materials:** Vinyl Siding  
**Garage Spaces:** 2      **Roof:** Architectural

---

## Amenities & Features

**Water Source:** Public      **Patio & Porch Features:** Screened  
**Sewer:** Public Sewer      **Exterior Features:** Lawn Irrigation  
**Cooling Yes/ No:** 1      **Window Features:** Window Treatments  
**Cooling:** Central Air      **Interior Features:** Tray Ceiling(s), High Ceilings, Garden Tub/Shower, Kitchen Island, Walk-In Closet(s), Ceiling Fan(s), Family, Formal Living, Pantry  
**Heating:** Natural Gas      **Flooring:** Ceramic Tile, Laminate  
**Fireplace Features:** Family Room, One

---

## Hidden Info



