

1380 FISH RD, RIDGEVILLE, SC 29472, USA

https://findyourcharleston.com

1380 Fish Rd,  
Ridgeville, SC  
29472, USA

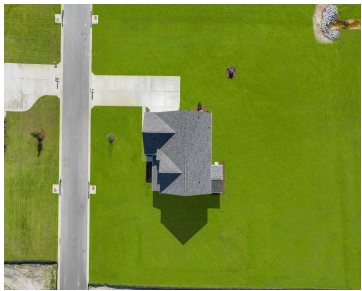

This homesite sits on approximately 29,620 square feet! Discover this boutique community in the serenity of Ridgeville, just a short 32 miles from downtown Charleston. With easy access to I-26, it's 11 miles to Nexton and 12 miles to downtown Summerville and other nearby destinations with a variety of shopping, dining, and entertainment options. Looking for Large [...]

- 4 beds
- 3 baths
- Single Family Detached
- Residential
- Active
- 2659 sq ft



Katie Stevens Grout



Basics



**MLS ID:** 25009276

**Category:** Residential

**Status:** Active

**Bathrooms:** 3 baths

**Lot size, acres:** 0.68 acres

**Subdivision Name:** Berkeley Bay

**MLS Area Major:** 75 - Cross, St.Stephen, Bonneau, Rural Berkeley Cty

**Date added:** Added 7 months ago

**Type:** Single Family Detached

**Bedrooms:** 4 beds

**Area, sq ft:** 2659 sq ft

**Year built:** 2024

**County Or Parish:** Berkeley

## Building Details

**Stories:** 2

**Parking Features:** 2 Car Garage, Attached

**Construction Materials:** Cement Siding

**Roof:** Fiberglass

**New Construction Yes/ No:** 1

**Covered Spaces:** 2

**Garage Spaces:** 2

## Amenities & Features

**Water Source:** Public

**Architectural Style:** Traditional

**Exterior Features:** Rain Gutters

**Window Features:** Window Treatments

**Attached Garage Yes/ No:** 1

**Heating:** Electric

**Patio & Porch Features:** Screened

**Sewer:** Public Sewer

**Cooling Yes/ No:** 1

**Cooling:** Central Air

**Interior Features:** Ceiling - Smooth, High Ceilings, Kitchen Island, Walk-In Closet(s), Bonus, Eat-in Kitchen, Formal Living, Entrance Foyer, Loft, Pantry

**Flooring:** Carpet, Laminate

## Hidden Info

**List Office MLS Id:** 1429

