

# 203 GLEBE RD, SUMMERVILLE, SC 29485, USA

<https://findyourcharleston.com>

203 Glebe Rd,  
Summerville, SC  
29485, USA

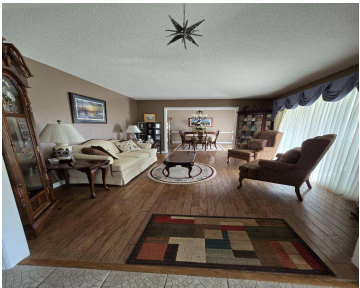

White Church Place welcomes you to this well maintained 3 bedroom, 2 bath brick home. Built in 1979 with many extras. Hard wood floors, ceramic tile and vinyl flooring. Has a walk in tub in the guest bath. Formal dining and living room. Wood burning fireplace in the Den. A finished room over the garage [...]

- 3 beds
- 2 baths
- Single Family Detached
- Residential
- Active
- 2410 sq ft



**Susan Taschner**



---

## Basics

**MLS ID:** 24011375

**Category:** Residential

**Status:** Active

**Bathrooms:** 2 baths

**Area, sq ft:** 2410 sq ft

**Year built:** 1979

**County Or Parish:** Dorchester

**Date added:** Added 3 months ago

**Type:** Single Family Detached

**Bedrooms:** 3 beds

**Half baths:** 0 half baths

**Lot size, acres:** 0.27 acres

**Subdivision Name:** White Church Place

**MLS Area Major:** 62 - Summerville/Ladson/Ravenel to Hwy 165

---

## Building Details

**Stories:** 1

**Covered Spaces:** 2

**Garage Spaces:** 2

**Parking Features:** 2 Car Garage, Attached

**Construction Materials:** Brick Veneer

**Roof:** Architectural

---

## Amenities & Features

**Water Source:** Public

**Architectural Style:** Ranch

**Sewer:** Public Sewer

**Cooling Yes/ No:** 1

**Cooling:** Central Air

**Interior Features:** Ceiling - Blown, Kitchen Island, Walk-In Closet(s), Ceiling Fan(s), Eat-in Kitchen, Family, Formal Living, Entrance Foyer, Frog Attached, Separate Dining, Sun, Utility

**Flooring:** Ceramic Tile, Vinyl, Wood

**Fencing:** Privacy

**Patio & Porch Features:** Front Porch

**Pool Features:** In Ground

**Door Features:** Storm Door(s)

**Window Features:** Storm Window(s), Thermal Windows/Doors

**Attached Garage Yes/ No:** 1

**Heating:** Electric, Solar

**Fireplace Features:** Family Room, Wood Burning



---

# Hidden Info

List Office MLS Id: 8967

