

205 W BRADFORD POINTE DR, SUMMERVILLE, SC
29483, USA

<https://findyourcharleston.com>

205 W Bradford
Pointe Dr,
Summerville, SC
29483, USA

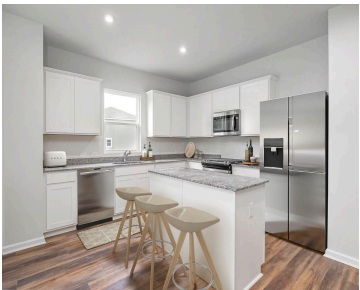

Discover this pond-view lot, showcasing luxury vinyl plank flooring throughout and a covered lanai perfect for relaxation. The home boasts a private owner's suite with a spacious walk-in closet, large secondary bedrooms, and a kitchen equipped with a generous island, white quartz countertops, gray backsplash, and white cabinetry. Additional features include faux wood blinds, a [...]

- 3 beds
- 2 baths
- Single Family Detached
- Residential
- Active
- 1510 sq ft



Sam James



Chevonne Hasell



Basics

MLS ID: 25006537
Category: Residential
Status: Active
Bathrooms: 2 baths
Lot size, acres: 0.15 acres
Subdivision Name: Nexton
MLS Area Major: 74 - Summerville, Ladson, Berkeley Cty

Date added: Added 8 months ago
Type: Single Family Detached
Bedrooms: 3 beds
Area, sq ft: 1510 sq ft
Year built: 2025
County Or Parish: Berkeley

Building Details

Stories: 1
Parking Features: 2 Car Garage
Construction Materials: Vinyl Siding
Roof: Architectural

New Construction Yes/ No: 1
Covered Spaces: 2
Garage Spaces: 2

Amenities & Features

Water Source: Public
Architectural Style: Traditional
Spa Features: Whirlpool
Waterfront Features: Pond, Pond Site
Cooling: Central Air
Heating: Heat Pump, Natural Gas

Patio & Porch Features: Covered, Front Porch
Sewer: Public Sewer
Cooling Yes/ No: 1
Window Features: Window Treatments
Interior Features: Ceiling - Smooth, High Ceilings, Kitchen Island, Walk-In Closet(s), Eat-in Kitchen, Living/Dining Combo, Pantry
Flooring: Carpet, Luxury Vinyl

Hidden Info



