

# 2031 CHATELAIN WAY, MT PLEASANT, SC 29464, USA

<https://findyourcharleston.com>

2031 Chatelain  
Way, Mt Pleasant,  
SC 29464, USA



\$465,000

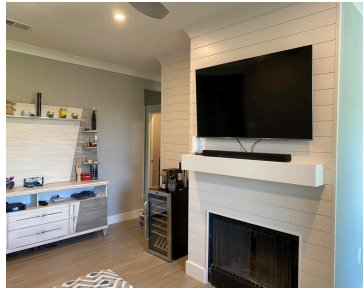
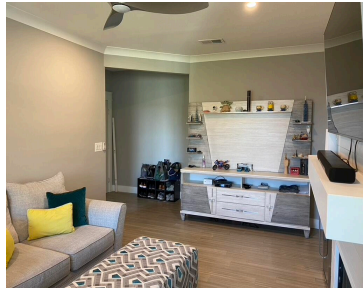

Welcome to Your Ideal Mount Pleasant Retreat! Nestled in the heart of Mount Pleasant, this charming third-floor condo offers an unparalleled blend of comfort, convenience, and coastal living. Located in the gated, well-maintained complex of Southampton Pointe, this 2-bedroom, 2-bathroom unit boasts serene views and is ideally situated near the area's best amenities. Step inside [...]

- 2 beds
- 2 baths
- Single Family Attached
- Residential
- Active
- 1057 sq ft



Jay Canady

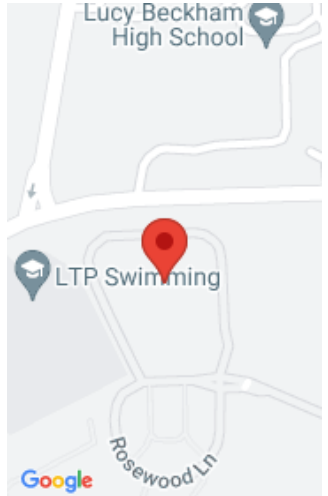

---

## Basics

**MLS ID:** 24015511      **Date added:** Added 2 weeks ago  
**Category:** Residential      **Type:** Single Family Attached  
**Status:** Active      **Bedrooms:** 2 beds  
**Bathrooms:** 2 baths      **Half baths:** 0 half baths  
**Area, sq ft:** 1057 sq ft      **Lot size, acres:** 0 acres  
**Year built:** 1999      **Subdivision Name:** Southampton Pointe  
**County Or Parish:** Charleston      **MLS Area Major:** 42 - Mt Pleasant S of IOP Connector

---

## Building Details

**Stories:** 1      **Parking Features:** 1 Car Garage, Other (Use Remarks)  
**Covered Spaces:** 1      **Garage Spaces:** 1

---

## Amenities & Features

**Water Source:** Public      **Sewer:** Public Sewer  
**Exterior Features:** Balcony      **Cooling Yes/ No:** 1  
**Cooling:** Central Air      **Interior Features:** Walk-In Closet(s)  
**Heating:** Forced Air, Heat Pump      **Fireplace Features:** Living Room

---

## Hidden Info

**List Office MLS Id:** 9057

