

2035 TRIPLE CROWN LN, RIDGEVILLE, SC 29472, USA

https://findyourcharleston.com

2035 Triple Crown  
Ln, Ridgeville, SC  
29472, USA

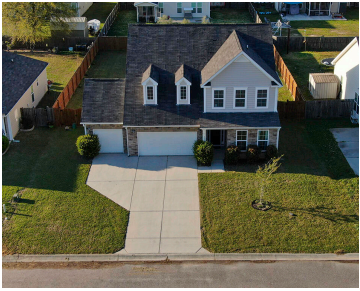

Come see this amazing 3 bedroom home with a 3 car garage in Bridlewood Farms! Well maintained and cared for. Brand new paint on all walls. Spacious kitchen, including a double oven and a large pantry. Kitchen has all the upgrades with stainless steel appliances (black refrigerator), granite countertops and an island that opens up [...]

- 3 beds
- 2 baths
- Single Family Detached
- Residential
- Active
- 2698 sq ft



David Hickman



Basics



**MLS ID:** 24008684

**Category:** Residential

**Status:** Active

**Bathrooms:** 2 baths

**Area, sq ft:** 2698 sq ft

**Year built:** 2014

**County Or Parish:** Dorchester

**Date added:** Added 2 years ago

**Type:** Single Family Detached

**Bedrooms:** 3 beds

**Half baths:** 1 half bath

**Lot size, acres:** 0.27 acres

**Subdivision Name:** Bridlewood Farms

**MLS Area Major:** 63 - Summerville/Ridgeville

## Building Details

**Stories:** 2

**Entry Location:** Ground Level

**Construction Materials:** Brick Veneer, Vinyl Siding

**Roof:** Architectural

**Parking Features:** 1 Car Garage, 1.5 Car Garage, 2 Car Garage, 3 Car Garage, Garage Door Opener

**Covered Spaces:** 7.5

**Garage Spaces:** 7.5

## Amenities & Features

**Water Source:** Public

**Architectural Style:** Traditional

**Exterior Features:** Lawn Irrigation

**Cooling Yes/ No:** 1

**Interior Features:** Ceiling - Smooth, Kitchen Island, Walk-In Closet(s), Ceiling Fan(s), Bonus, Family, Formal Living, Media, Office, Pantry, Separate Dining

**Flooring:** Laminate, Wood

**Patio & Porch Features:** Patio

**Sewer:** Public Sewer

**Door Features:** Storm Door(s)

**Cooling:** Central Air

**Heating:** Heat Pump

**Fencing:** Privacy, Fence - Wooden Enclosed

## Hidden Info

**List Office MLS Id:** 8052

