

4818 SC-162, HOLLYWOOD, SC 29449, USA

https://findyourcharleston.com

4818 SC-162,
Hollywood, SC
29449, USA



\$629,900

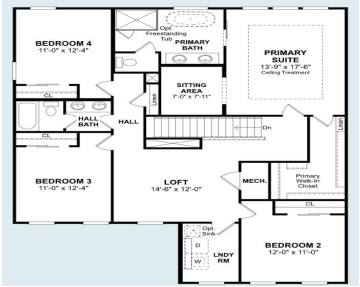
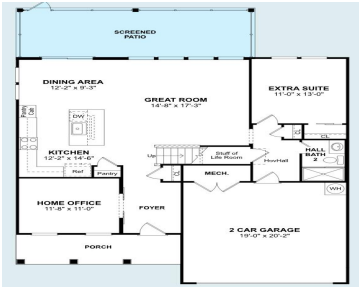

UNDER CONSTRUCTION!! Ready in August! Be among the first to call Stono Village home! Welcome home to Stono Village, the newest community located in Hollywood, SC across from Stono Ferry Golf Course. You will enjoy living 13 miles to Downtown Charleston and 17 miles to Charleston Airport. Minutes away from grocery stores, shopping and so [...]



Neal Crisp

- 5 beds
- 3 baths
- Single Family Detached
- Residential
- Active
- 2797 sq ft



Basics



MLS ID: 25014306

Category: Residential

Status: Active

Bathrooms: 3 baths

Lot size, acres: 0.13 acres

Subdivision Name: Stono Village

MLS Area Major: 13 - West of the Ashley beyond Rantowles Creek

Date added: Added 6 months ago

Type: Single Family Detached

Bedrooms: 5 beds

Area, sq ft: 2797 sq ft

Year built: 2025

County Or Parish: Charleston

Building Details

Stories: 2

Parking Features: 2 Car Garage, Attached

Construction Materials: Cement Siding

Roof: Architectural

New Construction Yes/ No: 1

Covered Spaces: 2

Garage Spaces: 2

Amenities & Features

Water Source: Public

Sewer: Public Sewer

Architectural Style: Traditional

Attached Garage Yes/ No: 1

Hidden Info

List Office MLS Id: 9347

