

560 HAYES PK BLVD, JOHNS ISLAND, SC 29455, USA

<https://findyourcharleston.com>

560 Hayes Pk Blvd,
Johns Island, SC
29455, USA



\$629,500

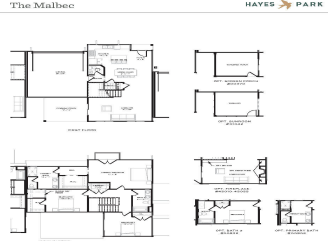

*NEVER BEFORE SEEN NEW CONSTRUCTION ON JOHNS ISLAND! Welcome to HAYES PARK Johns Island's only pedestrian-scaled community that elevates your lifestyle by integrating innovative residences and a thriving village marketplace. Imagine moving to a place halfway between downtown Charleston and Kiawah Island where residents enjoy coveted island living with charming shops, eateries and boutiques all [...]

- 3 beds
- 2 baths
- Single Family Attached
- Residential
- Active
- 1995 sq ft



Graham Drayton

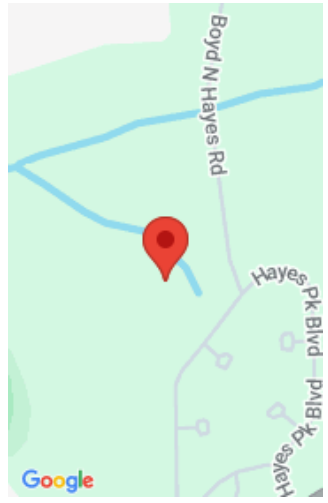

Basics

MLS ID: 23013037

Category: Residential

Status: Active

Bathrooms: 2 baths

Area, sq ft: 1995 sq ft

Year built: 2023

County Or Parish: Charleston

Date added: Added 5 months ago

Type: Single Family Attached

Bedrooms: 3 beds

Half baths: 1 half bath

Lot size, acres: 0.1 acres

Subdivision Name: Hayes Park

MLS Area Major: 23 - Johns Island

Building Details

Stories: 2

Parking Features: 2 Car Garage, Attached, Garage Door Opener

Construction Materials: Cement Plank

Roof: Architectural, Metal

New Construction Yes/ No: 1

Covered Spaces: 2

Garage Spaces: 2

Amenities & Features

Water Source: Public

Sewer: Public Sewer

Cooling Yes/ No: 1

Attached Garage Yes/ No:
1

Heating: Natural Gas

Patio & Porch Features: Covered

Exterior Features: Lawn Irrigation

Cooling: Central Air

Interior Features: Ceiling - Smooth, High Ceilings, Garden Tub/Shower, Kitchen Island, Walk-In Closet(s), Ceiling Fan(s), Eat-in Kitchen, Family, Entrance Foyer, Living/Dining Combo, Pantry

Flooring: Ceramic Tile

Hidden Info



