

211 W BRADFORD POINTE DR, SUMMERVILLE, SC  
29483, USA

<https://findyourcharleston.com>

211 W Bradford  
Pointe Dr,  
Summerville, SC  
29483, USA



\$423,840

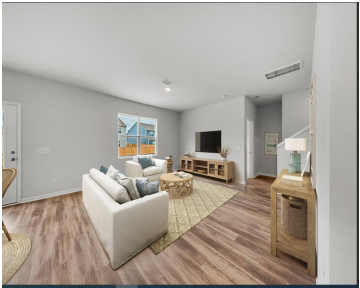

The Whimbrel plan at Bradford Pointe is a spacious and modern 5-bedroom, 3-bath home on a serene pond homesite. The main floor features a private guest suite and a versatile flex room. Upstairs, you'll find a loft, 4 bedrooms, 2 baths, and a laundry room. The kitchen includes shaker cabinets, quartz countertops, and a subway [...]



Chevonne Hasell

- 5 beds
- 3 baths
- Single Family Detached
- Residential
- Active
- 2670 sq ft



Basics



**MLS ID:** 25003840

**Category:** Residential

**Status:** Active

**Bathrooms:** 3 baths

**Lot size, acres:** 0.15 acres

**Subdivision Name:** Nexton

**MLS Area Major:** 74 - Summerville, Ladson, Berkeley Cty

**Date added:** Added 9 months ago

**Type:** Single Family Detached

**Bedrooms:** 5 beds

**Area, sq ft:** 2670 sq ft

**Year built:** 2025

**County Or Parish:** Berkeley

## Building Details

**Stories:** 2

**Parking Features:** 2 Car Garage, Attached, Garage Door Opener

**Construction Materials:** Vinyl Siding

**Roof:** Architectural, Asphalt

**New Construction Yes/ No:** 1

**Covered Spaces:** 2

**Garage Spaces:** 2

## Amenities & Features

**Water Source:** Public

**Architectural Style:** Traditional

**Cooling Yes/ No:** 1

**Window Features:** Window Treatments - Some

**Attached Garage Yes/ No:** 1

**Heating:** Natural Gas

**Patio & Porch Features:** Patio, Covered, Front Porch

**Sewer:** Public Sewer

**Waterfront Features:** Pond Site

**Cooling:** Central Air

**Interior Features:** Ceiling - Smooth, High Ceilings, Kitchen Island, Walk-In Closet(s), Entrance Foyer, Living/Dining Combo, Loft, Pantry

**Flooring:** Carpet, Luxury Vinyl

## Hidden Info

**List Office MLS Id:** 1425

