

106 NEWELL ST, MONCKS CORNER, SC 29461, USA

<https://findyourcharleston.com>

106 Newell St,
Moncks Corner, SC
29461, USA

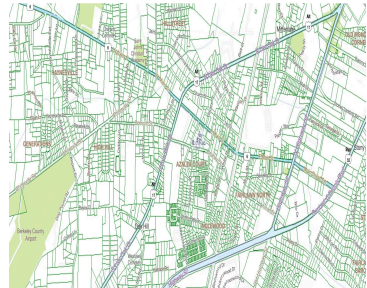
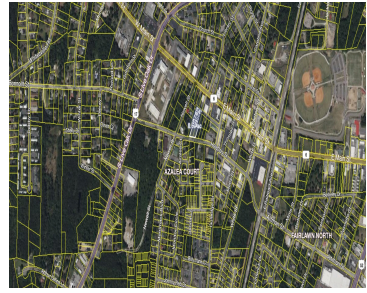

Want to build in town. This property is a short walk to Main Street shopping and restaurants. Access can be from Heatley Street or Stoney Street behind Farmers and Merchants Bank. The land can have access to city water and sewer, but Buyer to verify. Could be a great spot for a business as well. [...]

- Land
- Active



Jay Law

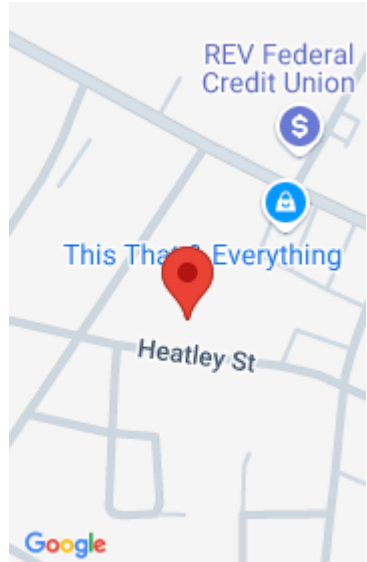

Basics

MLS ID: 23024792

Date added: Added 7 months ago

Category: Land

Status: Active

Lot size, acres: 0.67 acres

Subdivision Name: None

County Or Parish: Berkeley

MLS Area Major: 76 - Moncks Corner Above Oakley Rd

Hidden Info

List Office MLS Id: 9386

