

# 710 E THOMAS ST, SUMMERVILLE, SC 29485, USA

<https://findyourcharleston.com>

710 E Thomas St,  
Summerville, SC  
29485, USA

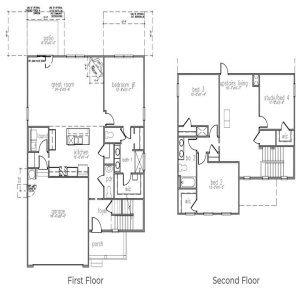

**\$439,845**

Imagine a neighborhood nestled amidst the charm of historic Summerville, known for its picturesque streets lined with oak trees and its welcoming southern hospitality. Welcome to Founders Corner, a quaint 45 homesite community featuring Hardie Plank siding, double front porches, fireplaces and so much more! Just a short drive from the heart of the town, [...]

- 4 beds
- 2 baths
- Single Family Detached
- Residential
- Active
- 2269 sq ft



**Katie Stevens Grout**

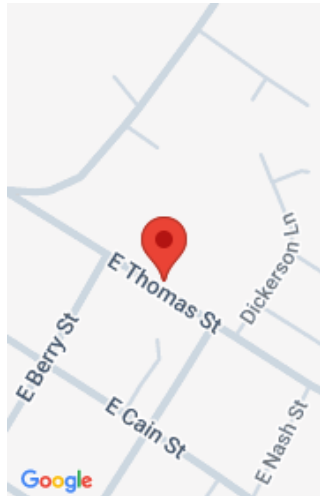

---

## Basics

**MLS ID:** 24016400      **Date added:** Added 5 months ago  
**Category:** Residential      **Type:** Single Family Detached  
**Status:** Active      **Bedrooms:** 4 beds  
**Bathrooms:** 2 baths      **Half baths:** 1 half bath  
**Area, sq ft:** 2269 sq ft      **Lot size, acres:** 0.12 acres  
**Year built:** 2024      **Subdivision Name:** Founders Corner  
**County Or Parish:** Charleston      **MLS Area Major:** 32 - N.Charleston, Summerville, Ladson, Outside I-526

---

## Building Details

**Stories:** 2      **New Construction Yes/ No:** 1  
**Parking Features:** 2 Car Garage      **Covered Spaces:** 2  
**Construction Materials:** Cement Plank      **Garage Spaces:** 2  
**Roof:** Fiberglass

---

## Amenities & Features

**Water Source:** Public      **Architectural Style:** Traditional  
**Sewer:** Public Sewer      **Cooling Yes/ No:** 1  
**Window Features:** Window Treatments      **Cooling:** Central Air  
**Interior Features:** Ceiling - Smooth, Kitchen Island, Walk-In Closet(s), Eat-in Kitchen, Family, Entrance Foyer, Living/Dining Combo, Loft, Pantry      **Heating:** Natural Gas  
**Flooring:** Vinyl

---

## Hidden Info

**List Office MLS Id:** 1429

