

210 TORSLANDA LN, SUMMERVILLE, SC 29483, USA

<https://findyourcharleston.com>

210 Torslanda Ln,
Summerville, SC
29483, USA



\$399,900

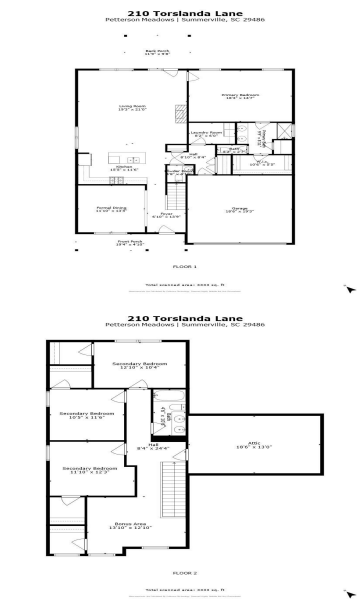

Compare to new construction - this house does not disappoint and is available now - updated Pickens floor plan - electric fireplace, built in cabinetry, crown molding, wainscoting, picture frame trim and more added by seller. Looking for a shorter commute time? Located 5 minutes - Yes, a short 1.5 miles from I-26. Easy access [...]

- 4 beds
- 2 baths
- Single Family Detached
- Residential
- Active Contingent
- 2443 sq ft



Jim Hamilton



Basics

MLS ID: 24005736 **Date added:** Added 1 month ago
Category: Residential **Type:** Single Family Detached
Status: Active Contingent **Bedrooms:** 4 beds
Bathrooms: 2 baths **Half baths:** 1 half bath
Area, sq ft: 2443 sq ft **Lot size, acres:** 0.16 acres
Year built: 2022 **Subdivision Name:** Petterson Meadows
County Or Parish: Berkeley **MLS Area Major:** 74 - Summerville, Ladson, Berkeley Cty

Building Details

Stories: 2 **Parking Features:** 2 Car Garage, Attached, Garage Door Opener
Entry Location: Ground Level **Covered Spaces:** 2
Construction Materials: Vinyl Siding **Garage Spaces:** 2
Roof: Asphalt, Fiberglass

Amenities & Features

Water Source: Public **Patio & Porch Features:** Covered, Front Porch
Architectural Style: Traditional **Sewer:** Public Sewer
Cooling Yes/ No: 1 **Cooling:** Central Air
Attached Garage Yes/ No: 1 **Interior Features:** Ceiling - Cathedral/Vaulted, Ceiling - Smooth, High Ceilings, Kitchen Island, Eat-in Kitchen, Family, Entrance Foyer, Loft, Other (Use Remarks), Separate Dining
Heating: Natural Gas **Fireplace Features:** Family Room, One, Other (Use Remarks)

Hidden Info



