

2101 WAPPOO DR, CHARLESTON, SC 29412, USA

https://findyourcharleston.com

2101 Wappoo Dr,
Charleston, SC
29412, USA

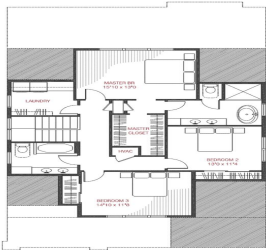
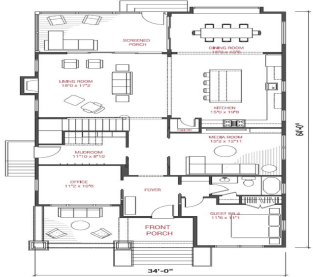

Nestled among the stunning grand oaks of Riverland Terrace, this proposed home at 2101 Wappoo Drive will be truly exceptional. Currently in permitting, construction is projected to begin in August/September timeframe depending on permit. The main residence will offer approximately 2,956 sq ft with 4 bedrooms, 3 bathrooms, a media room, mudroom, open-concept living space, [...]

- 4 beds
- 3 baths
- Single Family Detached
- Residential
- Active
- 2956 sq ft



Matthew W Poole



Basics



MLS ID: 25014696

Category: Residential

Status: Active

Bathrooms: 3 baths

Lot size, acres: 0.22 acres

Subdivision Name: Riverland Terrace

MLS Area Major: 21 - James Island

Date added: Added 6 months ago

Type: Single Family Detached

Bedrooms: 4 beds

Area, sq ft: 2956 sq ft

Year built: 2025

County Or Parish: Charleston

Building Details

Stories: 2

Entry Location: Ground Level

Construction Materials: Cement Siding

Roof: Architectural

Parking Features: 2 Car Garage, Detached, Garage Door Opener

Covered Spaces: 2

Garage Spaces: 2

Amenities & Features

Water Source: Public

Architectural Style: Traditional

Exterior Features: Lawn Irrigation

Cooling: Central Air

Heating: Central

Fireplace Features: One

Patio & Porch Features: Front Porch, Screened

Sewer: Public Sewer

Cooling Yes/ No: 1

Interior Features: Ceiling - Smooth, High Ceilings, Garden Tub/Shower, Kitchen Island, Walk-In Closet(s), Eat-in Kitchen, Family, In-Law Floorplan, Office, Pantry, Separate Dining

Flooring: Ceramic Tile, Wood

Hidden Info

List Office MLS Id: 1190

