

2105 BALDWIN PARK DR, MT PLEASANT, SC 29466, USA

<https://findyourcharleston.com>

2105 Baldwin Park Dr, Mt Pleasant, SC 29466, USA



\$697,000

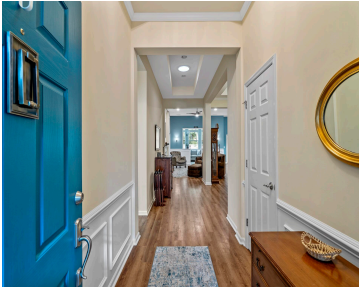

Welcome to 2105 Baldwin Park Drive, a charming one-story home in Mt Pleasant, SC. This 2,200-square-foot residence offers three spacious bedrooms, and two bathrooms, offering both comfort and functionality. The gourmet kitchen includes granite countertops, a subway tile backsplash, white soft-close cabinets, a wine bottle nook, a gas range, and a modern refrigerator. The flowing floor [...]

- 3 beds
- 2 baths
- Single Family Detached
- Residential
- Active
- 2200 sq ft



Edie Coupe

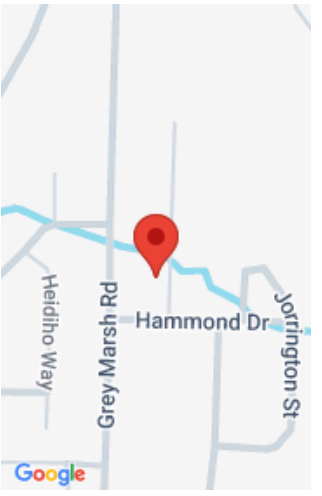

Basics

MLS ID: 24016478

Category: Residential

Status: Active

Bathrooms: 2 baths

Lot size, acres: 0.15 acres

Subdivision Name: Park West

MLS Area Major: 41 - Mt Pleasant N of IOP Connector

Date added: Added 5 months ago

Type: Single Family Detached

Bedrooms: 3 beds

Area, sq ft: 2200 sq ft

Year built: 2003

County Or Parish: Charleston

Building Details

Stories: 1

Parking Features: 2 Car Garage, Garage Door Opener

Covered Spaces: 2

Construction Materials: Vinyl Siding

Garage Spaces: 2

Roof: Asphalt

Amenities & Features

Water Source: Public

Patio & Porch Features: Patio, Screened

Architectural Style: Ranch

Exterior Features: Lawn Irrigation

Door Features: Storm Door(s)

Cooling Yes/ No: 1

Window Features: Window Treatments - Some

Cooling: Central Air

Interior Features: Ceiling - Smooth, Tray Ceiling(s), High Ceilings, Garden Tub/Shower, Ceiling Fan(s), Eat-in Kitchen, Family, Entrance Foyer, Great, Pantry, Separate Dining, Sun

Heating: Electric

Flooring: Ceramic Tile, Wood

Fireplace Features: Living Room, One

Fencing: Fence - Wooden Enclosed



Hidden Info

List Office MLS Id: 7332

