

# 215 BRECKINGRIDGE DR, LADSON, SC 29456, USA

<https://findyourcharleston.com>

215 Breckinridge Dr, Ladson, SC 29456, USA



\$370,000

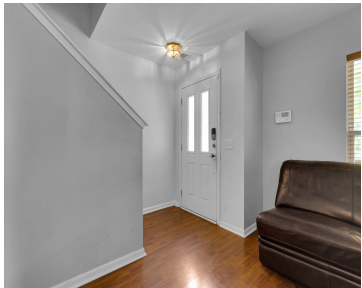

Welcome to your dream home nestled in the serene Summer Park subdivision of Ladson! This spacious 4-bedroom, 2.5-bathroom residence offers the perfect blend of comfort, privacy, and modern amenities. As you approach, you'll be greeted by the tranquility of mature trees enveloping the property, providing both shade and seclusion. Imagine spending leisurely evenings on the [...]

- 4 beds
- 2 baths
- Single Family Detached
- Residential
- Active
- 2342 sq ft



Darryl Robinson

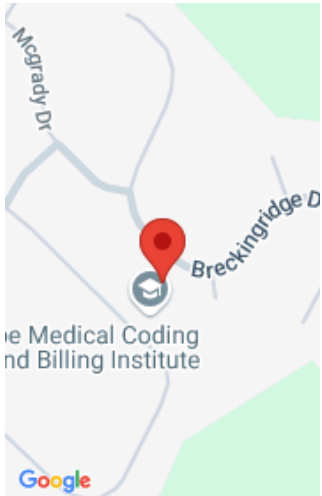

---

## Basics

**MLS ID:** 24011043      **Date added:** Added 6 months ago  
**Category:** Residential      **Type:** Single Family Detached  
**Status:** Active      **Bedrooms:** 4 beds  
**Bathrooms:** 2 baths      **Half baths:** 1 half bath  
**Area, sq ft:** 2342 sq ft      **Lot size, acres:** 0.18 acres  
**Year built:** 2006      **Subdivision Name:** Summer Park  
**County Or Parish:** Charleston      **MLS Area Major:** 32 - N.Charleston, Summerville, Ladson, Outside I-526

---

## Building Details

**Stories:** 2      **Parking Features:** 2 Car Garage  
**Covered Spaces:** 2      **Construction Materials:** Vinyl Siding  
**Garage Spaces:** 2      **Roof:** Architectural

---

## Amenities & Features

**Water Source:** Public      **Patio & Porch Features:** Patio, Covered, Front Porch, Screened  
**Architectural Style:** Traditional      **Sewer:** Public Sewer  
**Cooling Yes/ No:** 1      **Window Features:** Window Treatments - Some  
**Cooling:** Central Air      **Interior Features:** Garden Tub/Shower, Walk-In Closet(s), Ceiling Fan(s), Eat-in Kitchen, Family, Formal Living, Great, Pantry, Separate Dining  
**Heating:** Electric      **Flooring:** Laminate, Vinyl  
**Fencing:** Privacy, Fence - Wooden Enclosed

---

## Hidden Info



