

2152 PENTLAND DR, CHARLESTON, SC 29412, USA

https://findyourcharleston.com

2152 Pentland Dr,
Charleston, SC
29412, USA



\$824,999

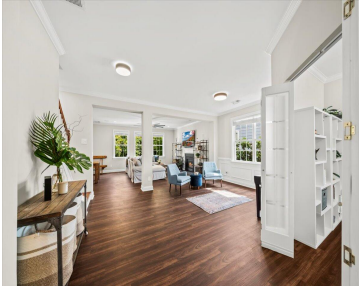

Welcome to this beautiful Lowcountry home in desirable Riverland Park across from the Charleston Municipal golf course! With all new siding, interior paint as well as new luxury vinyl flooring and irrigation, this home offers the perfect opportunity to own a well-maintained home only minutes from downtown Charleston! The southern-style front porch offers the perfect [...]



William Stover

- 4 beds
- 2 baths
- Single Family Detached
- Residential
- Active
- 3000 sq ft



Basics



MLS ID: 25015390
Category: Residential
Status: Active
Bathrooms: 2 baths
Area, sq ft: 3000 sq ft
Year built: 2014
County Or Parish: Charleston

Date added: Added 6 months ago
Type: Single Family Detached
Bedrooms: 4 beds
Half baths: 1 half bath
Lot size, acres: 0.11 acres
Subdivision Name: Riverland Park
MLS Area Major: 21 - James Island

Building Details

Stories: 2
Covered Spaces: 2
Garage Spaces: 2
Parking Features: 2 Car Garage, Attached, Off Street
Construction Materials: Cement Siding
Roof: Architectural

Amenities & Features

Water Source: Public
Architectural Style: Traditional
Exterior Features: Lawn Irrigation
Window Features: Thermal Windows/Doors
Attached Garage Yes/ No: 1
Heating: Forced Air, Natural Gas
Fireplace Features: Family Room, Gas Log, One
Patio & Porch Features: Front Porch, Porch - Full Front, Screened
Sewer: Public Sewer
Cooling Yes/ No: 1
Cooling: Central Air
Interior Features: Ceiling - Smooth, Tray Ceiling(s), High Ceilings, Garden Tub/Shower, Kitchen Island, Walk-In Closet(s), Ceiling Fan(s), Bonus, Eat-in Kitchen, Family, Entrance Foyer, Media, Office, Study
Flooring: Carpet, Ceramic Tile, Luxury Vinyl
Fencing: Privacy

Hidden Info

List Office MLS Id: 7606

