

1380 FISH RD, RIDGEVILLE, SC 29472, USA

https://findyourcharleston.com

1380 Fish Rd,
Ridgeville, SC
29472, USA

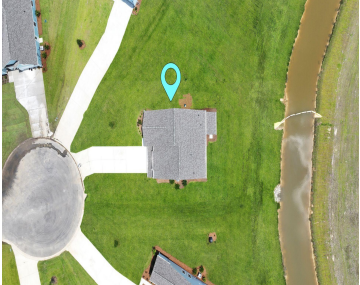

This homesite sits on approximately 30,928 square feet! Discover this boutique community in the serenity of Ridgeville, just a short 32 miles from downtown Charleston. With easy access to I-26, it's 11 miles to Nexton and 12 miles to downtown Summerville and other nearby destinations with a variety of shopping, dining, and entertainment options.The Harbor [...]

- 4 beds
- 3 baths
- Single Family Detached
- Residential
- Active
- 3129 sq ft



Katie Stevens Grout



Basics



MLS ID: 25009272

Category: Residential

Status: Active

Bathrooms: 3 baths

Lot size, acres: 0.71 acres

Subdivision Name: Berkeley Bay

MLS Area Major: 75 - Cross, St.Stephen, Bonneau, Rural Berkeley Cty

Date added: Added 7 months ago

Type: Single Family Detached

Bedrooms: 4 beds

Area, sq ft: 3129 sq ft

Year built: 2025

County Or Parish: Berkeley

Building Details

Stories: 2

Parking Features: 2 Car Garage, Attached

Construction Materials: Cement Siding

Roof: Fiberglass

New Construction Yes/ No: 1

Covered Spaces: 2

Garage Spaces: 2

Amenities & Features

Water Source: Public

Architectural Style: Traditional

Exterior Features: Rain Gutters

Window Features: Window Treatments

Attached Garage Yes/ No: 1

Heating: Electric

Patio & Porch Features: Screened

Sewer: Public Sewer

Cooling Yes/ No: 1

Cooling: Central Air

Interior Features: Ceiling - Smooth, High Ceilings, Kitchen Island, Walk-In Closet(s), Bonus, Eat-in Kitchen, Formal Living, Entrance Foyer, Loft, Pantry

Flooring: Carpet, Laminate

Hidden Info

List Office MLS Id: 1429

