

2242 DEWEES CREEK DR, MT PLEASANT, SC 29466, USA

<https://findyourcharleston.com>

2242 Dewees Creek Dr, Mt Pleasant, SC 29466, USA

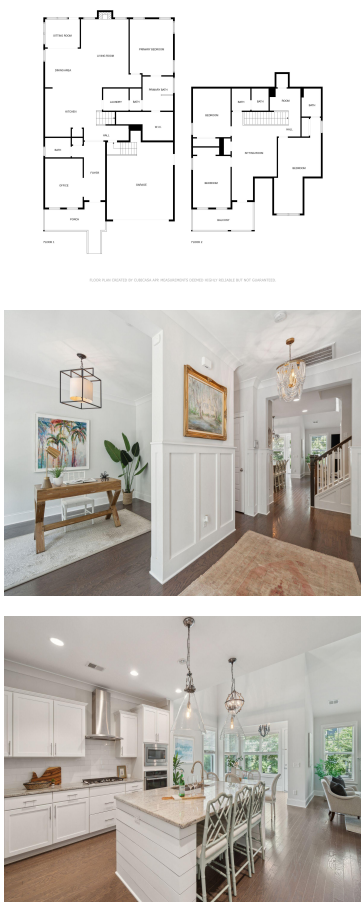

Discover 2242 Dewees Creek Dr, a beautifully designed residence nestled within the highly sought-after marsh-front community of Oyster Point. This home enjoys a prime location on an avenue of oaks, perfectly positioned within the community’s vibrant landscape. Imagine being just a short stroll from picturesque neighborhood trails, lush green spaces, and the convenient community center [...]

- 4 beds
- 3 baths
- Single Family Detached
- Residential
- Active
- 2820 sq ft



Danielle Nichols



Basics



MLS ID: 25014251

Category: Residential

Status: Active

Bathrooms: 3 baths

Area, sq ft: 2820 sq ft

Year built: 2016

County Or Parish: Charleston

Date added: Added 7 months ago

Type: Single Family Detached

Bedrooms: 4 beds

Half baths: 1 half bath

Lot size, acres: 0.16 acres

Subdivision Name: Oyster Point

MLS Area Major: 41 - Mt Pleasant N of IOP Connector

Building Details

Stories: 2

Parking Features: 1.5 Car Garage, 2 Car Garage, Garage Door Opener

Covered Spaces: 3.5

Construction Materials: Cement Siding

Garage Spaces: 3.5

Roof: Architectural

Amenities & Features

Water Source: Public

Patio & Porch Features: Front Porch

Architectural Style: Traditional

Sewer: Public Sewer

Exterior Features: Lawn Irrigation, Rain Gutters

Cooling Yes/ No: 1

Window Features: Thermal Windows/Doors, Window Treatments

Cooling: Central Air

Interior Features: Ceiling - Cathedral/Vaulted, Ceiling - Smooth, High Ceilings, Garden Tub/Shower, Kitchen Island, Walk-In Closet(s), Ceiling Fan(s), Eat-in Kitchen, Family, Formal Living, Entrance Foyer, Loft

Heating: Central, Natural Gas

Flooring: Carpet, Ceramic Tile, Wood

Fireplace Features: Gas Log, Living Room, One

Fencing: Privacy, Fence - Wooden Enclosed

Hidden Info

List Office MLS Id: 1188

