

2242 SHOW BASKET WAY, MT PLEASANT, SC 29466, USA

<https://findyourcharleston.com>

2242 Show Basket Way, Mt Pleasant, SC 29466, USA



\$794,500

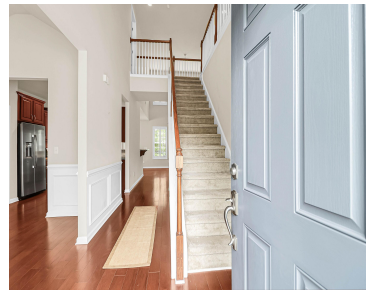

Notably, one of the best locations in Mt. Pleasant! One intersection off of the Isle of Palms Connector and Mt. Pleasant Town Centre - minutes to shopping, I-526, and sunny beaches! The interior design boasts 2-story ceilings gas fireplace with logs and the PRIMARY SUITE ON THE MAIN LEVEL. Chefs will adore all of the [...]

- 3 beds
- 2 baths
- Single Family Detached
- Residential
- Active
- 2038 sq ft



Renee A Meyer, Broker Associate

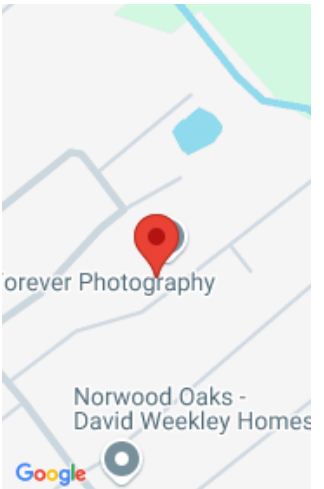

Basics

MLS ID: 24016645 **Date added:** Added 3 months ago
Category: Residential **Type:** Single Family Detached
Status: Active **Bedrooms:** 3 beds
Bathrooms: 2 baths **Half baths:** 1 half bath
Area, sq ft: 2038 sq ft **Lot size, acres:** 0.18 acres
Year built: 2013 **Subdivision Name:** Sweetgrass Village
County Or Parish: Charleston **MLS Area Major:** 41 - Mt Pleasant N of IOP Connector

Building Details

Stories: 2 **Parking Features:** 2 Car Garage, Attached, Garage Door Opener
Entry Location: Ground Level **Covered Spaces:** 2
Construction Materials: Cement Plank **Garage Spaces:** 2
Roof: Architectural

Amenities & Features

Water Source: Public **Patio & Porch Features:** Patio, Screened
Architectural Style: Traditional **Sewer:** Public Sewer
Exterior Features: Lawn Irrigation **Cooling Yes/ No:** 1
Window Features: Window Treatments **Cooling:** Central Air
Attached Garage Yes/ No: 1 **Interior Features:** Ceiling - Cathedral/Vaulted, Ceiling - Smooth, Tray Ceiling(s), High Ceilings, Walk-In Closet(s), Ceiling Fan(s), Eat-in Kitchen, Formal Living, Entrance Foyer, Loft, Pantry, Separate Dining, Utility
Heating: Heat Pump, Natural Gas **Flooring:** Ceramic Tile, Wood
Fireplace Features: Gas Log, Living Room, One **Fencing:** Fence - Wooden Enclosed



Hidden Info

List Office MLS Id: 1189

