

2244 ASHLEY CROSSING DR, CHARLESTON, SC 29414, USA

https://findyourcharleston.com

2244 Ashley Crossing Dr,
Charleston, SC 29414, USA



\$340,000

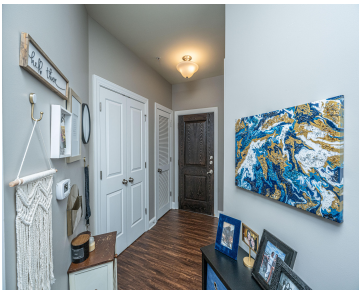

Welcome to this beautiful second floor end unit condominium in the desirable Aboretum! Updated in 2018 with new kitchen cabinets, granite countertops, new LVP flooring throughout, new hot water heater and new tile in one of the two baths, this unit is hard to beat! The open floorplan combines with all of the windows to give [...]



William Stover

- 2 beds
- 2 baths
- Single Family Attached
- Residential
- Active
- 1141 sq ft



Basics



MLS ID: 25010428

Category: Residential

Status: Active

Bathrooms: 2 baths

Lot size, acres: 0 acres

Subdivision Name: Arboretum

MLS Area Major: 12 - West of the Ashley Outside I-526

Date added: Added 7 months ago

Type: Single Family Attached

Bedrooms: 2 beds

Area, sq ft: 1141 sq ft

Year built: 2007

County Or Parish: Charleston

Building Details

Stories: 1

Security Features: Fire Sprinkler System

Covered Spaces: 2

Garage Spaces: 1

Parking Features: 1 Car Carport, 1 Car Garage, Attached, Off Street

Carport Spaces: 1

Construction Materials: Brick Veneer, Cement Siding

Roof: Architectural

Amenities & Features

Water Source: Public

Sewer: Public Sewer

Cooling Yes/ No: 1

Cooling: Central Air

Heating: Electric, Heat Pump

Patio & Porch Features: Covered

Exterior Features: Balcony

Window Features: Thermal Windows/Doors

Interior Features: Ceiling - Smooth, High Ceilings, Elevator, Garden Tub/Shower, Walk-In Closet(s), Ceiling Fan(s), Family, Living/Dining Combo

Flooring: Luxury Vinyl

Hidden Info

List Office MLS Id: 7606

