

225 SLIPPER SHELL CT, MT PLEASANT, SC 29464, USA  
https://findyourcharleston.com

225 Slipper Shell  
Ct, Mt Pleasant, SC  
29464, USA

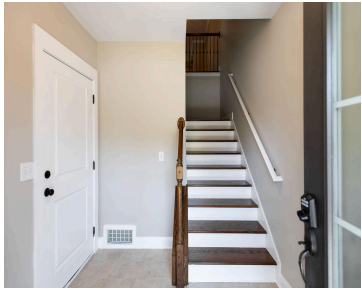

This 3-bedroom, 2-bathroom townhome offers a rare combination of single-level living and serene marsh and tidal creek views. The open-concept floor plan provides seamless flow between the kitchen, living, and dining areas—all conveniently located on one floor. The primary suite features a custom walk-in closet and a spacious en-suite bath with dual vanities, a soaking tub, [...]

- 3 beds
- 2 baths
- Single Family Attached
- Residential
- Active
- 1713 sq ft



Darrell Downs



Basics



**MLS ID:** 25014215

**Category:** Residential

**Status:** Active

**Bathrooms:** 2 baths

**Area, sq ft:** 1713 sq ft

**Year built:** 2015

**County Or Parish:** Charleston

**Date added:** Added 7 months ago

**Type:** Single Family Attached

**Bedrooms:** 3 beds

**Half baths:** 0 half baths

**Lot size, acres:** 0.08 acres

**Subdivision Name:** Etiwan Pointe

**MLS Area Major:** 42 - Mt Pleasant S of IOP Connector

## Building Details

**Stories:** 2

**Parking Features:** 4 Car Garage, Attached, Other, Garage Door Opener

**Covered Spaces:** 4

**Construction Materials:** Brick Veneer, Cement Siding

**Garage Spaces:** 4

**Roof:** Architectural, Asphalt

## Amenities & Features

**Water Source:** Public

**Sewer:** Public Sewer

**Cooling Yes/ No:** 1

**Window Features:** Window Treatments - Some

**Attached Garage Yes/ No:** 1

**Heating:** Central, Heat Pump

**Fireplace Features:** Gas Connection, Gas Log, Living Room

**Patio & Porch Features:** Screened, Porch

**Exterior Features:** Stoop

**Waterfront Features:** Tidal Creek

**Cooling:** Central Air

**Interior Features:** Ceiling - Smooth, High Ceilings, Elevator, Garden Tub/Shower, Walk-In Closet(s), Ceiling Fan(s), Entrance Foyer, Living/Dining Combo, Pantry

**Flooring:** Carpet, Ceramic Tile, Wood

## Hidden Info

**List Office MLS Id:** 9517

