

226 CLYDESDALE CIR, SUMMERVILLE, SC 29486, USA

https://findyourcharleston.com

226 Clydesdale Cir,  
Summerville, SC  
29486, USA



\$375,000

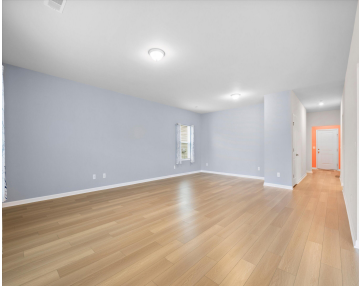

WELCOME to 226 Clydesdale Cir in the highly desirable neighborhood of Mackey Farms! Located right off of 17A in Summerville, you have all of the convenience of the new UPTOWN at Carnes Crossroads, Nexton Square, quick access to I-26, and everything that Summerville has to offer! This better-than-new 3 bed, 2 bath home has been [...]



Jacob Turner

- 3 beds
- 2 baths
- Single Family Detached
- Residential
- Active
- 1665 sq ft



Basics



**MLS ID:** 25015110

**Category:** Residential

**Status:** Active

**Bathrooms:** 2 baths

**Area, sq ft:** 1665 sq ft

**Year built:** 2022

**County Or Parish:** Berkeley

**Date added:** Added 8 months ago

**Type:** Single Family Detached

**Bedrooms:** 3 beds

**Half baths:** 0 half baths

**Lot size, acres:** 0.15 acres

**Subdivision Name:** Mackey Farms

**MLS Area Major:** 74 - Summerville, Ladson, Berkeley Cty

## Building Details

**Stories:** 1

**Entry Location:** Ground Level

**Construction Materials:** Vinyl Siding

**Roof:** Architectural

**Parking Features:** 2 Car Garage, Attached, Off Street, Garage Door Opener

**Covered Spaces:** 2

**Garage Spaces:** 2

## Amenities & Features

**Water Source:** Public

**Architectural Style:** Traditional

**Exterior Features:** Rain Gutters

**Window Features:** Window Treatments

**Attached Garage Yes/ No:** 1

**Heating:** Heat Pump

**Fencing:** Privacy, Fence - Wooden Enclosed

**Patio & Porch Features:** Covered, Front Porch

**Sewer:** Public Sewer

**Cooling Yes/ No:** 1

**Cooling:** Central Air

**Interior Features:** Ceiling - Smooth, High Ceilings, Kitchen Island, Walk-In Closet(s), Eat-in Kitchen, Family, Entrance Foyer, Pantry

**Flooring:** Carpet, Ceramic Tile, Luxury Vinyl

## Hidden Info

**List Office MLS Id:** 8052

