

2267 N MARSH DR, MT PLEASANT, SC 29466, USA

<https://findyourcharleston.com>

2267 N Marsh Dr,
Mt Pleasant, SC
29466, USA

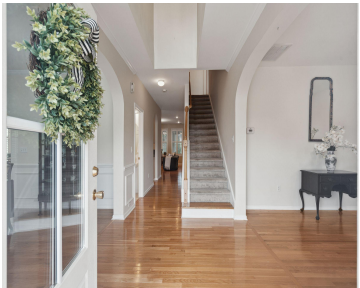

\$1,095,000

Charming coastal inspired home located on one of the most desired streets in the highly sought after Rivertowne on the Wando. Set amidst the palmettos and native Lowcountry foliage, and positioned on a tidal creek offering serene marsh views, this home offers everything needed to live the "river life"! An expansive wrap-around front porch greets [...]



Don Dawson

- 5 beds
- 3 baths
- Single Family Detached
- Residential
- Active
- 3390 sq ft



Basics



MLS ID: 25014096

Category: Residential

Status: Active

Bathrooms: 3 baths

Area, sq ft: 3390 sq ft

Year built: 2004

County Or Parish: Charleston

Date added: Added 9 months ago

Type: Single Family Detached

Bedrooms: 5 beds

Half baths: 1 half bath

Lot size, acres: 0.17 acres

Subdivision Name: Rivertowne

MLS Area Major: 41 - Mt Pleasant N of IOP Connector

Building Details

Stories: 2

Security Features: Security System

Construction Materials: Cement Siding

Roof: Asphalt

Parking Features: 2 Car Garage, Attached

Covered Spaces: 2

Garage Spaces: 2

Amenities & Features

Water Source: Public

Architectural Style: Traditional

Door Features: Some Thermal Door(s)

Waterfront Features: Marshfront, Tidal Creek

Cooling: Central Air

Interior Features: Ceiling - Smooth, High Ceilings, Garden Tub/Shower, Walk-In Closet(s), Ceiling Fan(s), Eat-in Kitchen, Family, Formal Living, Entrance Foyer, Office, Pantry, Separate Dining, Sun, Utility

Flooring: Carpet, Vinyl, Wood

Patio & Porch Features: Deck, Porch - Full Front, Wrap Around

Sewer: Public Sewer

Cooling Yes/ No: 1

Window Features: Some Thermal Wnd/Doors, Window Treatments - Some

Attached Garage Yes/ No: 1

Heating: Forced Air, Heat Pump, Natural Gas

Fireplace Features: Family Room, One

Hidden Info



