

1624 FARMERS WY, MT PLEASANT, SC 29466, USA

https://findyourcharleston.com

1624 Farmers Wy,
Mt Pleasant, SC
29466, USA

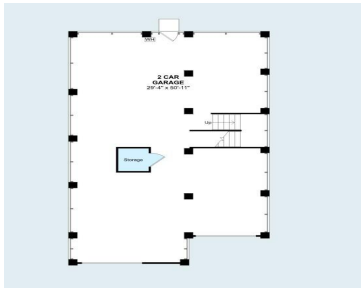
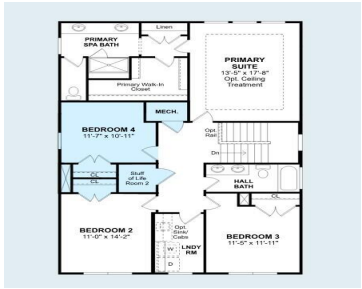
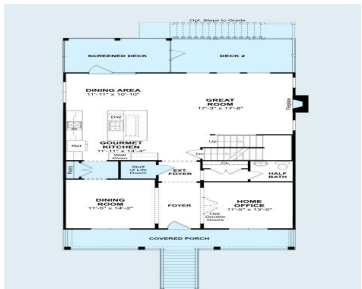

Marsh homesite overlooking the Hamlin Sound! Welcome home to Liberty Hill Farm, one of the area's most sought-after communities located in the heart of Mount Pleasant. You will enjoy living a short drive from shops, restaurants, noted schools, historic downtown Charleston, and the beaches of Isle of Palms and Sullivan's Island. The Kiawah home design [...]



Adriana Popa

- 4 beds
- 2 baths
- Single Family Detached
- Residential
- Active
- 2760 sq ft



Basics



MLS ID: 25006258

Category: Residential

Status: Active

Bathrooms: 2 baths

Area, sq ft: 2760 sq ft

Year built: 2025

County Or Parish: Charleston

Date added: Added 9 months ago

Type: Single Family Detached

Bedrooms: 4 beds

Half baths: 1 half bath

Lot size, acres: 0.19 acres

Subdivision Name: Liberty Hill Farm

MLS Area Major: 41 - Mt Pleasant N of IOP Connector

Building Details

Stories: 2

Parking Features: 2 Car Garage, Attached, Garage Door Opener

Construction Materials: Cement Siding

Roof: Architectural

New Construction Yes/ No: 1

Covered Spaces: 2

Garage Spaces: 2

Amenities & Features

Water Source: Public

Architectural Style: Colonial, Traditional

Exterior Features: Elevator Shaft, Lawn Irrigation, Rain Gutters

Waterfront Features: Marshfront

Attached Garage Yes/ No: 1

Heating: Natural Gas

Fireplace Features: Gas Log, Great Room, One

Patio & Porch Features: Deck, Front Porch, Porch - Full Front, Screened

Sewer: Public Sewer

Cooling Yes/ No: 1

Cooling: Central Air

Interior Features: Ceiling - Smooth, High Ceilings, Kitchen Island, Walk-In Closet(s), Entrance Foyer, Great, Office, Pantry, Separate Dining

Flooring: Ceramic Tile, Laminate

Hidden Info



