

2314 GOLDBUG AVE, SULLIVAN'S ISLAND, SC 29482, USA

https://findyourcharleston.com

2314 Goldbug Ave,
Sullivan's Island, SC
29482, USA

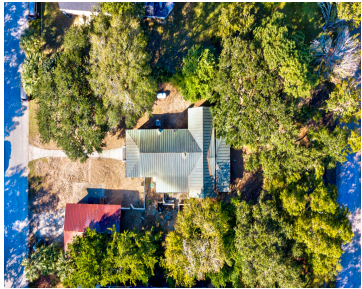

2314 Goldbug is a classic example of a historic Sullivan’s Island beach house. Located in one of the most desirable areas of Sullivan’s Island, this historic T-shaped cottage is on a street-to-street lot between Goldbug Ave and Raven Ave. The property has many possibilities for redevelopment, renovation, and/or move right in.

- 2 beds
- 2 baths
- Single Family Detached
- Residential
- Active
- 1504 sq ft



Chip Warley



Basics



MLS ID: 25007821

Category: Residential

Status: Active

Bathrooms: 2 baths

Area, sq ft: 1504 sq ft

Year built: 1932

County Or Parish: Charleston

Date added: Added 8 months ago

Type: Single Family Detached

Bedrooms: 2 beds

Half baths: 0 half baths

Lot size, acres: 0.42 acres

Subdivision Name: Sullivans Island

MLS Area Major: 43 - Sullivan's Island

Building Details

Stories: 1

Covered Spaces: 1

Garage Spaces: 1

Parking Features: 1 Car Garage, Detached

Construction Materials: Asbestos

Amenities & Features

Water Source: Public

Architectural Style: Cottage

Cooling Yes/ No: 1

Interior Features: Kitchen Island, Walk-In Closet(s), Eat-in Kitchen

Flooring: Wood

Patio & Porch Features: Front Porch, Porch - Full Front, Screened

Sewer: Public Sewer

Cooling: Central Air

Heating: Central

Fencing: Partial

Hidden Info

List Office MLS Id: 7948

