

2318 CHISOL PLOW ST, MT PLEASANT, SC 29466, USA
https://findyourcharleston.com

2318 Chisol Plow
St, Mt Pleasant, SC
29466, USA

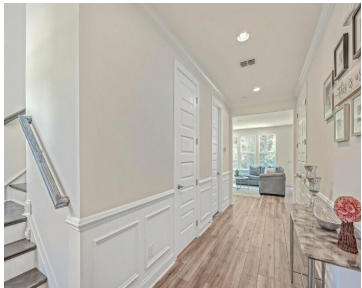

\$4,800

Available July 1, 2025! Welcome to 2318 Chisol Plow Street, a beautifully maintained 4-bedroom, 2.5-bathroom home nestled in the desirable Pinckney Farm neighborhood of Mount Pleasant. Newly build in 2021, this home has an open concept with a large yard making it easy to call home. Easy access to major roads providing quick commutes to [...]

- 4 beds
- 2 baths
- Residential Lease
- Active
- 2373 sq ft



Jacqueline Bonnett

Basics



MLS ID: 25013749

Category: Residential Lease

Bedrooms: 4 beds

Half baths: 1 half bath

Year built: 2021

County Or Parish: Charleston

Date added: Added 8 months ago

Status: Active

Bathrooms: 2 baths

Area, sq ft: 2373 sq ft

Subdivision Name: Pinckney Farm

MLS Area Major: 41 - Mt Pleasant N of IOP Connector

Building Details

Stories: 2

Parking Features: Garage Door Opener, 2 Car Garage, Attached, Parking - 2 Car

Entry Location: Ground Level

Covered Spaces: 2

Garage Spaces: 2

Amenities & Features

Water Source: Public

Architectural Style: Colonial

Exterior Features: Lawn Irrigation, Rain Gutters

Cooling: Central Air

Interior Features: Ceiling Fan(s), Ceiling - Smooth, High Ceilings, Walk-In Closet(s), Eat-in Kitchen, Family, Entrance Foyer, Great, Loft, Pantry

Furnished: Unfurnished

Fencing: Fence - Metal Enclosed

Patio & Porch Features: Patio

Sewer: Public Sewer

Cooling Yes/ No: 1

Attached Garage Yes/ No: 1

Heating: Forced Air, Natural Gas

Flooring: Carpet, Laminate

Hidden Info

List Office MLS Id: 9347

