

232 EAGLE DR, SUMMERVILLE, SC 29485, USA

<https://findyourcharleston.com>

232 Eagle Dr,  
Summerville, SC  
29485, USA

# VA ASSUMABLE LOAN

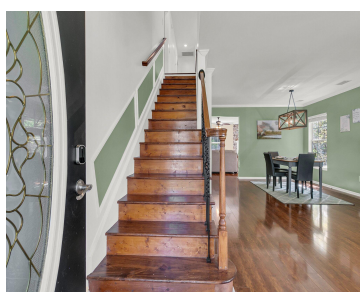

2.5% INTEREST RATE FOR  
QUALIFIED BUYERS

\$435,000

Welcome to 232 Eagle Ridge, a gem you won't want to miss! Qualified buyers might take advantage of an incredibly low assumable VA interest rate. With a brand NEW ROOF, this home is nestled in a tranquil cul-de-sac in the desirable Bridges of Summerville community, this home greets you with an expansive floor plan adorned [...]

- 4 beds
- 2 baths
- Single Family Detached
- Residential
- Active
- 2652 sq ft



Sabrina Johnson

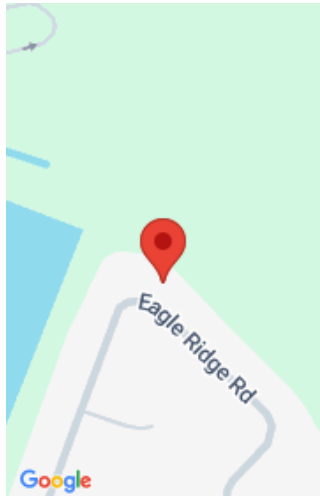

---

## Basics

**MLS ID:** 24015294      **Date added:** Added 5 months ago  
**Category:** Residential      **Type:** Single Family Detached  
**Status:** Active      **Bedrooms:** 4 beds  
**Bathrooms:** 2 baths      **Half baths:** 1 half bath  
**Area, sq ft:** 2652 sq ft      **Lot size, acres:** 0.24 acres  
**Year built:** 2003      **Subdivision Name:** Bridges of Summerville  
**County Or Parish:** Dorchester      **MLS Area Major:** 62 - Summerville/Ladson/Ravenel to Hwy 165

---

## Building Details

**Stories:** 2      **Parking Features:** 2 Car Garage, Garage Door Opener  
**Covered Spaces:** 2      **Construction Materials:** Vinyl Siding  
**Garage Spaces:** 2      **Roof:** Architectural

---

## Amenities & Features

**Water Source:** Public      **Patio & Porch Features:** Patio, Front Porch  
**Architectural Style:** Traditional      **Sewer:** Public Sewer  
**Cooling Yes/ No:** 1      **Cooling:** Central Air  
**Interior Features:** Ceiling - Blown, Ceiling - Smooth, Kitchen Island, Walk-In Closet(s), Ceiling Fan(s), Eat-in Kitchen, Family, Living/Dining Combo, Loft      **Heating:** Electric  
**Flooring:** Ceramic Tile, Laminate      **Fireplace Features:** Family Room, One  
**Fencing:** Privacy, Fence - Wooden Enclosed

---

## Hidden Info



