

236 EMERALD ISLE DR, MONCKS CORNER, SC 29461, USA

https://findyourcharleston.com

236 Emerald Isle Dr, Moncks Corner, SC 29461, USA

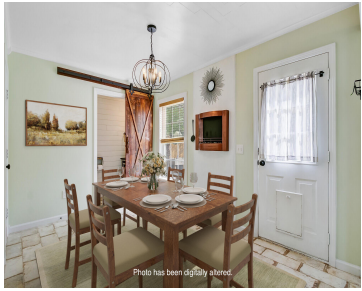

Lowcountry Living at Its Finest!Welcome to 236 Emerald Isle Drive, a beautifully updated home in Moss Grove Plantation, blending coastal charm with modern farmhouse style. Located in a quiet part of the neighborhood with low traffic and friendly neighbors, this home offers the perfect blend of privacy and peaceful living. Conveniently located near Highways 52 [...]



Sabrina Johnson

- 3 beds
- 2 baths
- Single Family Detached
- Residential
- Active
- 1356 sq ft



Basics



MLS ID: 25007898

Category: Residential

Status: Active

Bathrooms: 2 baths

Area, sq ft: 1356 sq ft

Year built: 2006

County Or Parish: Berkeley

Date added: Added 9 months ago

Type: Single Family Detached

Bedrooms: 3 beds

Half baths: 1 half bath

Lot size, acres: 0.14 acres

Subdivision Name: Moss Grove Plantation

MLS Area Major: 76 - Moncks Corner Above Oakley Rd

Building Details

Stories: 2

Security Features: Security System

Construction Materials: Vinyl Siding

Roof: Asphalt

Parking Features: 1 Car Garage, Attached, Off Street

Covered Spaces: 1

Garage Spaces: 1

Amenities & Features

Water Source: Public

Architectural Style: Traditional

Cooling Yes/ No: 1

Attached Garage Yes/ No: 1

Heating: Electric, Forced Air

Fireplace Features: Family Room, One

Patio & Porch Features: Patio, Front Porch

Sewer: Public Sewer

Cooling: Central Air

Interior Features: Ceiling - Smooth, High Ceilings, Walk-In Closet(s), Ceiling Fan(s), Eat-in Kitchen, Family, Great, Separate Dining, Utility

Flooring: Ceramic Tile, Laminate, Luxury Vinyl

Fencing: Privacy, Fence - Wooden Enclosed

Hidden Info

List Office MLS Id: 10018

