

240 ISLAND GREEN RD, GOOSE CREEK, SC 29445, USA

https://findyourcharleston.com

240 Island Green
Rd, Goose Creek,
SC 29445, USA

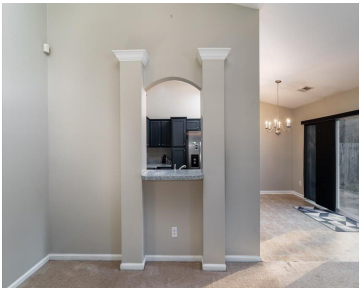
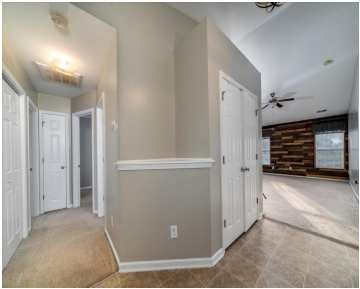
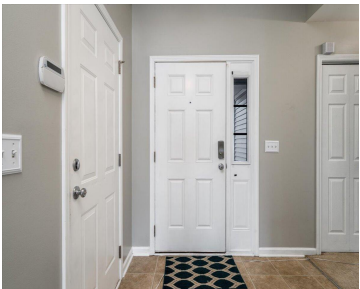

Discover your dream home nestled in the vibrant community of Goose Creek, South Carolina! This breathtaking property effortlessly combines style with unparalleled convenience, providing swift access to I-26 and 526 for easy commuting. Situated in a hotbed of growth and opportunity, this home is perfectly positioned near major employers like Volvo to the north and [...]

- 3 beds
- 2 baths
- Single Family Detached
- Residential
- Active
- 1296 sq ft



Angela Miller



Basics



MLS ID: 25003827

Category: Residential

Status: Active

Bathrooms: 2 baths

Area, sq ft: 1296 sq ft

Year built: 2009

County Or Parish: Berkeley

Date added: Added 9 months ago

Type: Single Family Detached

Bedrooms: 3 beds

Half baths: 0 half baths

Lot size, acres: 0.13 acres

Subdivision Name: Brickhope Greens

MLS Area Major: 72 - G.Cr/M. Cor. Hwy 52-Oakley-Cooper River

Building Details

Stories: 1

Covered Spaces: 1

Garage Spaces: 1

Parking Features: 1 Car Garage, Attached

Construction Materials: Brick Veneer, Vinyl Siding

Roof: Asphalt

Amenities & Features

Water Source: Public

Sewer: Public Sewer

Cooling: Central Air

Interior Features: Ceiling - Cathedral/Vaulted, Ceiling - Smooth, Garden Tub/Shower, Walk-In Closet(s), Ceiling Fan(s), Eat-in Kitchen, Great

Flooring: Carpet, Vinyl

Architectural Style: Ranch, Traditional

Cooling Yes/ No: 1

Attached Garage Yes/ No: 1

Heating: Electric, Heat Pump

Fencing: Privacy

Hidden Info

List Office MLS Id: 9886

