

2428 GILES LN, MT PLEASANT, SC 29466, USA

https://findyourcharleston.com

2428 Giles Ln, Mt Pleasant, SC 29466, USA

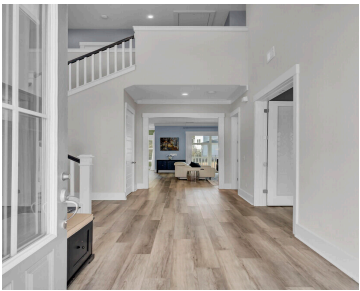

Stunning 4-Bedroom Home in Prime Mount Pleasant Location!This beautifully maintained 4-bedroom, 3.5-bathroom home is in one of the newest, most convenient neighborhoods in Mount Pleasant. Just north of the Isle of Palms Connector, Fulton Park has easy access to the beaches without having to use Hwy 17 and adjacent to the highly anticipated Rifle Range [...]

- 4 beds
- 3 baths
- Single Family Detached
- Residential
- Active
- 3293 sq ft



Elizabeth Shirley



Basics



MLS ID: 25005092

Category: Residential

Status: Active

Bathrooms: 3 baths

Area, sq ft: 3293 sq ft

Year built: 2020

County Or Parish: Charleston

Date added: Added 7 months ago

Type: Single Family Detached

Bedrooms: 4 beds

Half baths: 1 half bath

Lot size, acres: 0.12 acres

Subdivision Name: Fulton Park

MLS Area Major: 41 - Mt Pleasant N of IOP Connector

Building Details

Stories: 2

Entry Location: Ground Level

Garage Spaces: 2

Parking Features: 2 Car Garage

Covered Spaces: 2

Roof: Architectural

Amenities & Features

Water Source: Public

Architectural Style: Traditional

Cooling Yes/ No: 1

Heating: Natural Gas

Fireplace Features: Family Room, One

Patio & Porch Features: Front Porch, Screened

Sewer: Public Sewer

Interior Features: Ceiling - Smooth, High Ceilings, Garden Tub/Shower, Kitchen Island, Walk-In Closet(s), Ceiling Fan(s), Bonus, Eat-in Kitchen, Family, Formal Living, Living/Dining Combo, Office

Flooring: Carpet, Ceramic Tile, Wood

Fencing: Fence - Metal Enclosed

Hidden Info

List Office MLS Id: 8169

