

2462 SWALLOW DR, CHARLESTON, SC 29414, USA

https://findyourcharleston.com

2462 Swallow Dr,
Charleston, SC
29414, USA



\$549,900

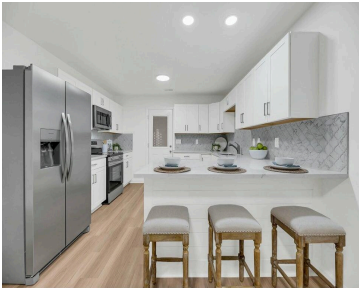
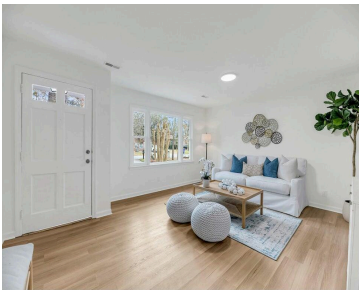

If you’re looking for a fully renovated home in an established West Ashley neighborhood, 2462 Swallow Drive is the one for you! This classic brick rancher has just undergone a full makeover to include a brand new kitchen and bathrooms, new roof, new heat pump, new windows, new flooring and more! The original plumbing has [...]



Julie Coyne

- 3 beds
- 2 baths
- Single Family Detached
- Residential
- Active
- 1997 sq ft



Basics



MLS ID: 25012587

Category: Residential

Status: Active

Bathrooms: 2 baths

Area, sq ft: 1997 sq ft

Year built: 1965

County Or Parish: Charleston

Date added: Added 9 months ago

Type: Single Family Detached

Bedrooms: 3 beds

Half baths: 0 half baths

Lot size, acres: 0.22 acres

Subdivision Name: Longbranch

MLS Area Major: 12 - West of the Ashley Outside I-526

Building Details

Stories: 1

Covered Spaces: 1

Garage Spaces: 1

Parking Features: 1 Car Garage, Attached

Construction Materials: Brick

Roof: Architectural, Asphalt

Amenities & Features

Water Source: Public

Architectural Style: Ranch

Cooling Yes/ No: 1

Interior Features: Ceiling - Smooth, Ceiling Fan(s), Bonus, Formal Living, Separate Dining, Utility

Flooring: Ceramic Tile, Luxury Vinyl

Fencing: Partial

Patio & Porch Features: Patio, Covered

Sewer: Public Sewer

Attached Garage Yes/ No: 1

Heating: Electric, Heat Pump

Fireplace Features: One, Other

Hidden Info

List Office MLS Id: 9196

