

245 CLARET CUP WY, CHARLESTON, SC 29414, USA

https://findyourcharleston.com

245 Claret Cup Wy,
Charleston, SC
29414, USA



Designer Appointed Features | EXTERIOR SELECTIONS



1. SIDING	2. SHUTTERS	3. FRONT DOOR	4. FOUNDATION	5. ROOF	6. TRIM
7. WATER & GUTTERS	8. GARAGE DOOR	9. EXTERIOR LIGHTS	10. EXTERIOR WALLS	11. EXTERIOR FLOORS	12. EXTERIOR WALLS

Designer Appointed Features | STRUCTURAL OPTIONS

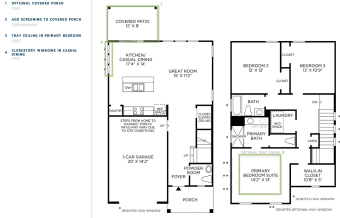

Designer Appointed Features | INTERIOR SELECTIONS



PLANNED COMPLETION IN SEPTEMBER! The Percy plan offers a versatile open layout with a large kitchen island and plenty of storage. Relax in the cavernous primary suite with its oversized walk-in closet and impressive tray ceiling. A screened porch, full laundry room, and so much more add to the livability of this fantastic floor plan. [...]



Bridge Gill

- 3 beds
- 2 baths
- Single Family Attached
- Residential
- Pending
- 1516 sq ft



Basics

MLS ID: 24008358

Date added: Added 4 months ago

Category: Residential

Type: Single Family Attached

Status: Pending

Bedrooms: 3 beds

Bathrooms: 2 baths

Half baths: 1 half bath

Area, sq ft: 1516 sq ft

Lot size, acres: 0.09 acres

Year built: 2024

Subdivision Name: Verdier Pointe

County Or Parish: Charleston

MLS Area Major: 12 - West of the Ashley Outside I-526

Building Details

Stories: 2

New Construction Yes/ No: 1

Parking Features: 1 Car Garage, Attached, Garage Door Opener

Covered Spaces: 1

Construction Materials: Cement Plank

Garage Spaces: 1

Roof: Architectural, Asphalt

Amenities & Features

Water Source: Public

Patio & Porch Features: Screened

Sewer: Public Sewer

Cooling Yes/ No: 1

Cooling: Central Air

Attached Garage Yes/ No: 1

Interior Features: Ceiling - Smooth, Tray Ceiling(s), Kitchen Island, Walk-In Closet(s), Eat-in Kitchen, Family, Entrance Foyer

Heating: Forced Air

Flooring: Ceramic Tile

Hidden Info



