

254 CYPRESS MARSH RD, MONCKS CORNER, SC
29461, USA

<https://findyourcharleston.com>

254 Cypress Marsh Rd, Moncks Corner, SC 29461, USA

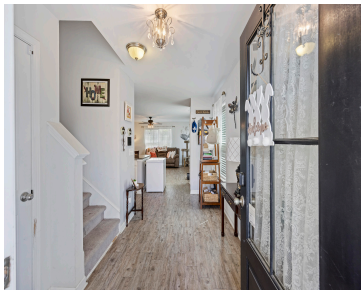

If you're looking for plenty of space, this beautifully updated home has it all! Step through the front door into a welcoming foyer that leads to a bright, open-concept layout, seamlessly connecting the family room, dining area, and kitchen. Perfect for hosting gatherings with family and friends. The expansive kitchen is a chef's dream, featuring [...]



Jake Stradling

- 4 beds
- 2 baths
- Single Family Attached
- Residential
- Active
- 2174 sq ft



Basics



MLS ID: 25011700

Category: Residential

Status: Active

Bathrooms: 2 baths

Area, sq ft: 2174 sq ft

Year built: 2016

County Or Parish: Berkeley

Date added: Added 7 months ago

Type: Single Family Attached

Bedrooms: 4 beds

Half baths: 1 half bath

Lot size, acres: 0.13 acres

Subdivision Name: Cypress Ridge

MLS Area Major: 73 - G. Cr./M. Cor. Hwy 17A-Oakley-Hwy 52

Building Details

Stories: 2

Entry Location: Ground Level

Construction Materials: Vinyl Siding

Roof: Architectural

Parking Features: 2 Car Garage, Attached

Covered Spaces: 2

Garage Spaces: 2

Amenities & Features

Water Source: Private

Sewer: Public Sewer

Door Features: Some Thermal Door(s)

Window Features: Some Thermal Wnd/Doors, ENERGY STAR Qualified Windows

Attached Garage Yes/ No: 1

Heating: Natural Gas

Patio & Porch Features: Screened

Exterior Features: Rain Gutters

Cooling Yes/ No: 1

Cooling: Central Air

Interior Features: Ceiling - Smooth, Kitchen Island, Walk-In Closet(s), Loft, Pantry

Flooring: Carpet, Laminate, Luxury Vinyl

Hidden Info

List Office MLS Id: 10239

