

2560 CHERRY POINT RD, WADMALAW ISLAND, SC 29487, USA

<https://findyourcharleston.com>

2560 Cherry Point Rd, Wadmalaw Island, SC 29487, USA



\$150,000

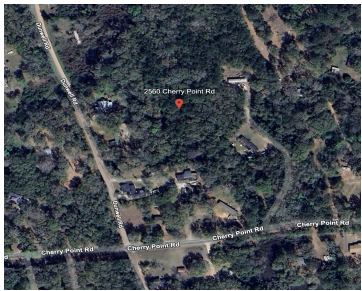

Serene 2.4-acre tract offers the perfect blend of natural beauty, historical charm, and convenient access to the best of the Lowcountry. Heavily wooded with mature trees, including potential grand oaks, the property provides a peaceful and private setting. Access the land through a deeded and recorded easement. Originally part of the Nicholos Russell tract, the property [...]

- Land
- Active



Shannondoah Deaver

Basics



MLS ID: 24028526

Category: Land

Lot size, acres: 2.41 acres

County Or Parish: Charleston

Date added: Added 7 months ago

Status: Active

Subdivision Name: None

MLS Area Major: 24 - Wadmalaw Island

Hidden Info

List Office MLS Id: 9057

