

# 115 ASHWORTH DR, SUMMERVILLE, SC 29486, USA

<https://findyourcharleston.com>

115 Ashworth Dr,  
Summerville, SC  
29486, USA



**\$581,625**

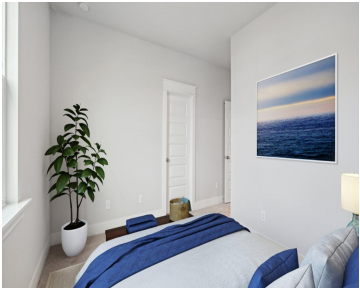

The Marshall floorplan is a great family home. The home boasts 10ft ceilings on the first floor and 9ft on the second. This home has shiplap wrapped kitchen islands, 1x6 baseboards and craftsman style door casings downstairs. The kitchen boasts a large island with white quartz countertops. The gourmet kitchen cabinets are white with subway [...]

- 4 beds
- 3 baths
- Single Family Detached
- Residential
- Active
- 2908 sq ft



**Andy Winter**

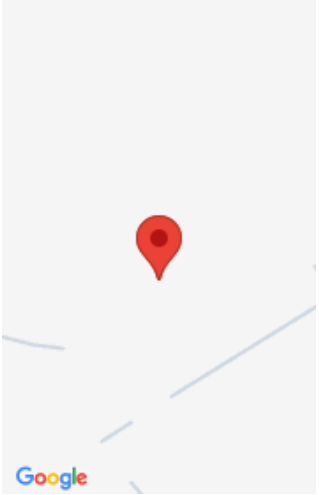

---

## Basics

**MLS ID:** 24018266 **Date added:** Added 2 months ago  
**Category:** Residential **Type:** Single Family Detached  
**Status:** Active **Bedrooms:** 4 beds  
**Bathrooms:** 3 baths **Half baths:** 1 half bath  
**Area, sq ft:** 2908 sq ft **Lot size, acres:** 0.17 acres  
**Year built:** 2024 **Subdivision Name:** Carnes Crossroads  
**County Or Parish:** Berkeley **MLS Area Major:** 74 - Summerville, Ladson, Berkeley Cty

---

## Building Details

**Stories:** 2 **New Construction Yes/ No:** 1  
**Parking Features:** 2 Car Garage, Detached **Covered Spaces:** 2  
**Construction Materials:** Cement Plank **Garage Spaces:** 2  
**Roof:** Architectural

---

## Amenities & Features

**Water Source:** Public **Patio & Porch Features:** Covered, Front Porch  
**Architectural Style:** Traditional **Sewer:** Public Sewer  
**Cooling Yes/ No:** 1 **Cooling:** Central Air  
**Interior Features:** High Ceilings, Kitchen Island, Eat-in Kitchen, Family, Game, Loft, Pantry, Study **Heating:** Natural Gas  
**Flooring:** Ceramic Tile **Fireplace Features:** Family Room, One

---

## Hidden Info

**List Office MLS Id:** 1507

