

373 Parish Farms
Dr, Summerville, SC
29486, USA

373 PARISH FARMS DR, SUMMERVILLE, SC 29486, USA

<https://findyourcharleston.com>



\$584,188

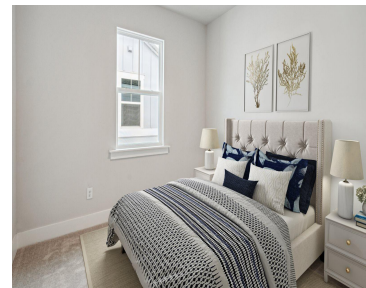

Providing the luxury of space, this new two-story home is designed to provide modern family living and entertaining. Upon entry is a quiet study ideal for at-home work, followed by a free-flowing open main living area to promote seamless everyday activities. A wide front porch and rear covered patio expand the first floor for serene [...]

- 5 beds
- 4 baths
- Single Family Detached
- Residential
- Active
- 2908 sq ft



Monica Chenoweth

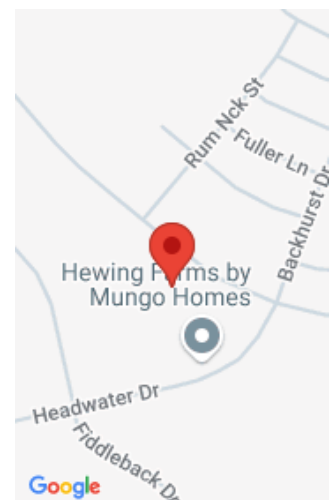

Basics

MLS ID: 24017017

Category: Residential

Status: Active

Bathrooms: 4 baths

Lot size, acres: 0.17 acres

Subdivision Name: Carnes Crossroads

MLS Area Major: 74 - Summerville, Ladson, Berkeley Cty

Date added: Added 3 months ago

Type: Single Family Detached

Bedrooms: 5 beds

Area, sq ft: 2908 sq ft

Year built: 2024

County Or Parish: Berkeley

Building Details

Stories: 2

Parking Features: 2 Car Garage, Garage Door Opener

Construction Materials: Cement Plank

Roof: Architectural

New Construction Yes/ No: 1

Covered Spaces: 2

Garage Spaces: 2

Amenities & Features

Water Source: Public

Patio & Porch Features: Covered, Front Porch

Architectural Style: Traditional **Sewer:** Public Sewer

Exterior Features: Balcony

Cooling Yes/ No: 1

Cooling: Central Air

Interior Features: Ceiling - Smooth, High Ceilings, Kitchen Island, Walk-In Closet(s), Family, Loft, Separate Dining

Flooring: Ceramic Tile

Hidden Info

List Office MLS Id: 1507

