

102 WOODSIDE RD, LEXINGTON, SC 29072, USA

https://findyourcharleston.com

102 Woodside Rd,
Lexington, SC
29072, USA

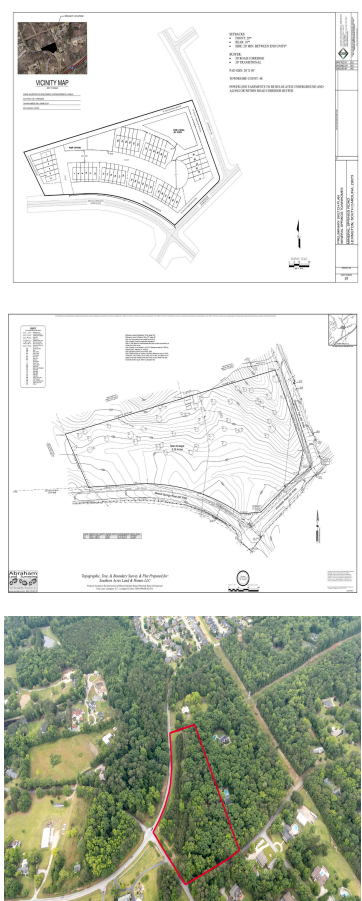

Fully engineered development opportunity ready for permitting. All due diligence has been completed and can be shared upon request. Located off Mineral Springs Rd in the Eastern Overlay of Lexington County. Zoned for 48 townhomes. Water and sewer are available. Proposed subdivision in documents. Developer is seeking buyer with ability to close in 30 days.

- Land
- Active



Peter Kouten

Basics



MLS ID: 25012143
Category: Land
Lot size, acres: 6.26 acres
County Or Parish: Lexington

Date added: Added 9 months ago
Status: Active
Subdivision Name: None
MLS Area Major: 81 - Out of Area

Hidden Info

List Office MLS Id: 1190

