

112 ASHWORTH DR, SUMMERVILLE, SC 29486, USA

<https://findyourcharleston.com>

112 Ashworth Dr,
Summerville, SC
29486, USA



\$591,064

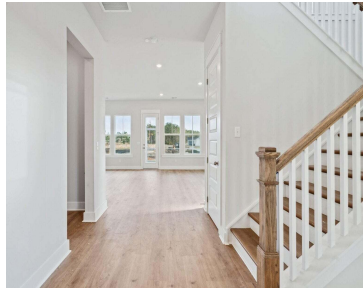

The Marshall is a beautiful two-story home that offers modern space, perfect for family time and entertaining. The extraordinary front porch will take you inside where you'll find 10' ceilings with 8' interior doors of first floor. There is a powder room with vanity and a large study with glass french doors up front, with [...]

- 2 beds
- 3 baths
- Single Family Detached
- Residential
- Active
- 2910 sq ft



Lori Taylor Albers

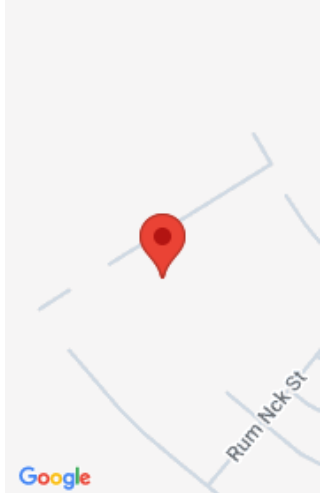

Basics

MLS ID: 24014915

Date added: Added 5 months ago

Category: Residential

Type: Single Family Detached

Status: Active

Bedrooms: 2 beds

Bathrooms: 3 baths

Half baths: 1 half bath

Area, sq ft: 2910 sq ft

Lot size, acres: 0.17 acres

Year built: 2024

Subdivision Name: Carnes Crossroads

County Or Parish: Berkeley **MLS Area Major:** 74 - Summerville, Ladson, Berkeley Cty

Building Details

Stories: 2

New Construction Yes/ No: 1

Parking Features: 2 Car Garage, Garage Door Opener

Covered Spaces: 2

Construction Materials: Cement Plank

Garage Spaces: 2

Roof: Architectural

Amenities & Features

Water Source: Public

Patio & Porch Features: Covered, Front Porch

Architectural Style: Traditional

Sewer: Public Sewer

Exterior Features: Balcony, Lawn Irrigation

Cooling Yes/ No: 1

Cooling: Central Air

Interior Features: Ceiling - Smooth, High Ceilings, Kitchen Island, Walk-In Closet(s), Eat-in Kitchen, Family, Entrance Foyer, Game, Loft, Pantry, Sauna

Heating: Natural Gas

Flooring: Ceramic Tile

Hidden Info

List Office MLS Id: 1507

