

29 27TH AVE, ISLE OF PALMS, SC 29451, USA

<https://findyourcharleston.com>

29 27th Ave, Isle of Palms, SC 29451, USA



\$1,895,000

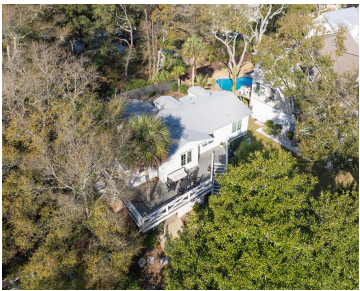

This stunning Isle of Palms retreat exudes the effortless elegance of a boutique hotel while preserving the timeless charm of a vintage beach house. Ideally situated on one of the best blocks on the island—just footsteps from the rec center—this exceptional property offers unmatched versatility, whether as a private residence, vacation getaway, or high-performing investment. [...]



Donna Webb

- 4 beds
- 2 baths
- Single Family Detached
- Residential
- Active
- 1549 sq ft



Basics



MLS ID: 25007237
Category: Residential
Status: Active
Bathrooms: 2 baths
Area, sq ft: 1549 sq ft
Year built: 1963
County Or Parish: Charleston

Date added: Added 7 months ago
Type: Single Family Detached
Bedrooms: 4 beds
Half baths: 1 half bath
Lot size, acres: 0.32 acres
Subdivision Name: None
MLS Area Major: 44 - Isle of Palms

Building Details

Stories: 1	Parking Features: 1 Car Garage, Attached
Covered Spaces: 1	Construction Materials: Cement Siding
Garage Spaces: 1	Roof: Metal

Amenities & Features

Water Source: Public	Patio & Porch Features: Deck, Covered, Front Porch, Screened
Architectural Style: Cottage	Cooling Yes/ No: 1
Window Features: Thermal Windows/Doors, Window Treatments	Cooling: Central Air
Attached Garage Yes/ No: 1	Interior Features: Ceiling - Cathedral/Vaulted, Ceiling - Smooth, Kitchen Island, Ceiling Fan(s), Eat-in Kitchen, Living/Dining Combo
Heating: Central, Electric	Flooring: Ceramic Tile, Wood
Fencing: Fence - Wooden Enclosed	

Hidden Info

List Office MLS Id: 9040

