

2910 LODGE BERRY LN, JOHNS ISLAND, SC 29455, USA

<https://findyourcharleston.com>

2910 Lodge Berry Ln, Johns Island, SC 29455, USA

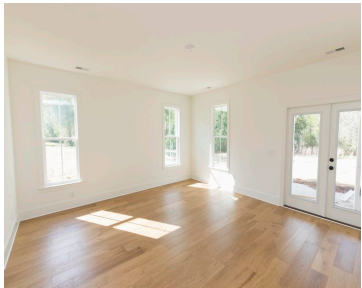

The Botany floorplan features a 35' wide back porch across the rear of the home for amazing lake views from lot #2 in Vineyard Lakes. The living area & the downstairs primary bedroom will have beautiful water views. This floorplan is ideal for lake front living! As you enter, you have a home office/study on [...]

- 4 beds
- 2 baths
- Single Family Detached
- Residential
- Active
- 2805 sq ft



Randall Sandin

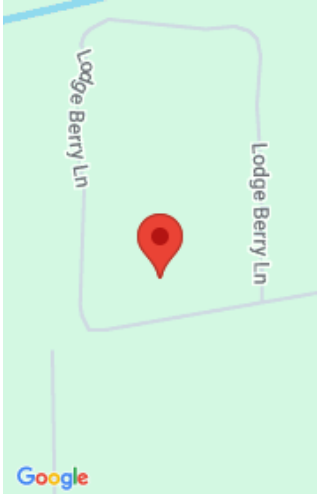

Basics

MLS ID: 24006761

Category: Residential

Status: Active

Bathrooms: 2 baths

Area, sq ft: 2805 sq ft

Year built: 2024

County Or Parish: Charleston

Date added: Added 6 months ago

Type: Single Family Detached

Bedrooms: 4 beds

Half baths: 1 half bath

Lot size, acres: 1.03 acres

Subdivision Name: Vineyard Lakes

MLS Area Major: 23 - Johns Island

Building Details

Stories: 2

Entry Location: Ground Level

Amenities & Features

Water Source: Well

Architectural Style: Traditional

Sewer: Septic Tank

Hidden Info

List Office MLS Id: 1190

