

2920 WOODLAND PARK DR, MT PLEASANT, SC 29466, USA

<https://findyourcharleston.com>

2920 Woodland
Park Dr, Mt
Pleasant, SC 29466,
USA

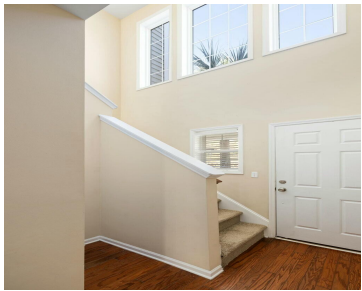

Welcome to 2920 Woodland Park Drive! This low-maintenance townhome is in the highly desirable Hamlin Park community, just minutes from the Isle of Palms and downtown Charleston. With four bedrooms, three full bathrooms, a two-car garage, and plenty of storage space, this townhome is perfect for those seeking an easy lifestyle in a convenient location [...]



Alexandra Moss

- 4 beds
- 3 baths
- Single Family Attached
- Residential
- Active
- 1908 sq ft



Basics



MLS ID: 25008151

Category: Residential

Status: Active

Bathrooms: 3 baths

Lot size, acres: 0.07 acres

Subdivision Name: Hamlin Park

MLS Area Major: 41 - Mt Pleasant N of IOP Connector

Date added: Added 7 months ago

Type: Single Family Attached

Bedrooms: 4 beds

Area, sq ft: 1908 sq ft

Year built: 2005

County Or Parish: Charleston

Building Details

Stories: 3

Parking Features: 2 Car Garage, Attached, Garage Door Opener

Covered Spaces: 2

Construction Materials: Stucco, Vinyl Siding

Garage Spaces: 2

Roof: Architectural

Amenities & Features

Water Source: Public

Sewer: Public Sewer

Cooling Yes/ No: 1

Cooling: Central Air

Interior Features: Ceiling - Cathedral/Vaulted, Ceiling - Smooth, High Ceilings, Garden Tub/Shower, Walk-In Closet(s), Eat-in Kitchen, Great, Living/Dining Combo, Loft, Pantry

Flooring: Carpet, Vinyl, Wood

Patio & Porch Features: Patio, Front Porch

Exterior Features: Balcony

Window Features: Window Treatments - Some

Attached Garage Yes/ No: 1

Heating: Electric, Heat Pump

Hidden Info

List Office MLS Id: 9298

