

2910 Lodge Berry Ln, Johns Island, SC 29455, USA

# 2910 LODGE BERRY LN, JOHNS ISLAND, SC 29455, USA

<https://findyourcharleston.com>

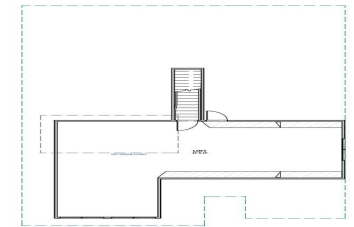
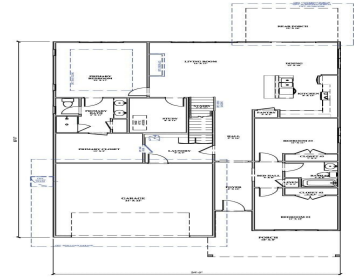

ONE-STORY Living with gorgeous lake views on over 1/2 acre of high ground awaits at Vineyards Lakes. The Julian floorplan is 1782 sq ft, 3 BD, 2 BA with a home office & full laundry room all on the first floor and an attached 2 car garage. There is an optional 665 sq foot BONUS [...]

- 3 beds
- 2 baths
- Single Family Detached
- Residential
- Active
- 1782 sq ft



**Matthew W Poole**

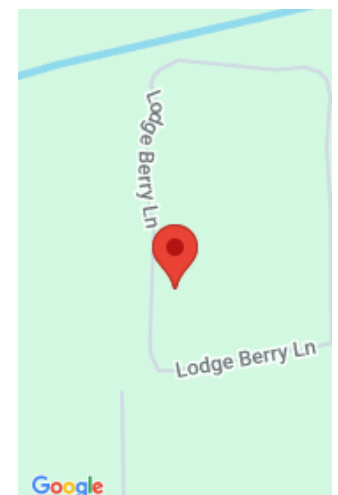

---

## Basics

**MLS ID:** 24006515

**Category:** Residential

**Status:** Active

**Bathrooms:** 2 baths

**Lot size, acres:** 1.08 acres

**Subdivision Name:** Vineyard Lakes

**MLS Area Major:** 23 - Johns Island

**Date added:** Added 6 months ago

**Type:** Single Family Detached

**Bedrooms:** 3 beds

**Area, sq ft:** 1782 sq ft

**Year built:** 2024

**County Or Parish:** Charleston

---

## Building Details

**Stories:** 1

**Parking Features:** 2 Car Garage, Attached, Garage Door Opener

**Covered Spaces:** 2 **Construction Materials:** Cement Plank

**Garage Spaces:** 2 **Roof:** Architectural

---

## Amenities & Features

**Water Source:** Well

**Patio & Porch Features:** Covered, Front Porch

**Architectural Style:** Traditional

**Sewer:** Septic Tank

**Cooling Yes/ No:** 1

**Waterfront Features:** Lake Front

**Cooling:** Central Air

**Attached Garage Yes/ No:** 1

**Interior Features:** High Ceilings, Kitchen Island, Walk-In Closet(s), Living/Dining Combo, Office, Study

**Flooring:** Ceramic Tile, Laminate

---

## Hidden Info

**List Office MLS Id:** 1190

