

2927 MARSHFRONT DR, BEAUFORT, SC 29902, USA

<https://findyourcharleston.com>

2927 Marshfront Dr,
Beaufort, SC 29902,
USA

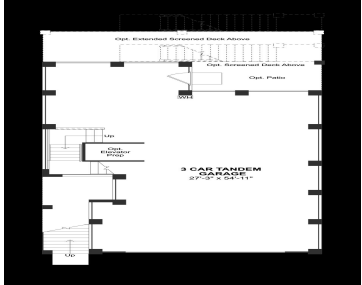
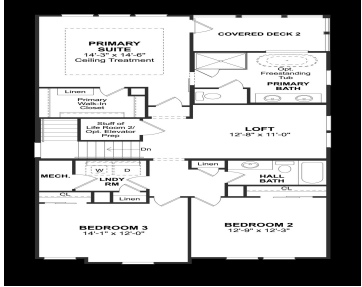
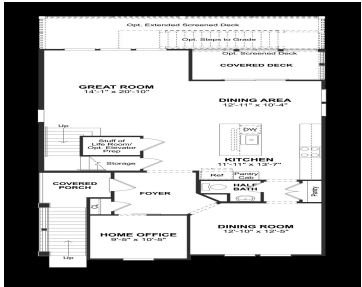

Welcome to The Tybee, a luxurious 3 bedroom, 2.5 bath coastal paradise. This beautiful elevated home exudes sophistication and offers a range of exquisite features. With a 3 car drive-under garage and full front porch, it presents a captivating Lowcountry curb appeal. Additionally, the double rear screened porches allow you to savor the spectacular marsh [...]

- 3 beds
- 2 baths
- Single Family Detached
- Residential
- Active
- 2520 sq ft



Basics



MLS ID: 24023961
Category: Residential
Status: Active
Bathrooms: 2 baths
Area, sq ft: 2520 sq ft
Year built: 2024
County Or Parish: Beaufort

Date added: Added 7 months ago
Type: Single Family Detached
Bedrooms: 3 beds
Half baths: 1 half bath
Lot size, acres: 0.13 acres
Subdivision Name: None
MLS Area Major: 81 - Out of Area

Building Details

Stories: 2
Parking Features: 3 Car Garage, Garage Door Opener
Covered Spaces: 3
Accessibility Features: Handicapped Equipped
Roof: Architectural

New Construction Yes/ No: 1
Entry Location: Ground Level
Construction Materials: Cement Siding
Garage Spaces: 3

Amenities & Features

Water Source: Public
Architectural Style: Traditional
Exterior Features: Elevator Shaft, Lawn Irrigation, Rain Gutters
Waterfront Features: Marshfront
Heating: Heat Pump
Fireplace Features: Great Room, One

Patio & Porch Features: Covered, Front Porch, Screened
Sewer: Public Sewer
Cooling Yes/ No: 1
Interior Features: Ceiling - Smooth, High Ceilings, Garden Tub/Shower, Kitchen Island, Loft, In-Law Floorplan, Office, Pantry, Separate Dining
Flooring: Ceramic Tile, Luxury Vinyl

Hidden Info



