

# 2910 LODGE BERRY LN, JOHNS ISLAND, SC 29455, USA

<https://findyourcharleston.com>

2910 Lodge Berry Ln, Johns Island, SC 29455, USA

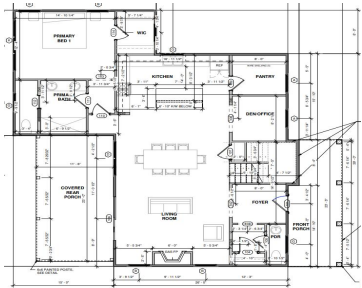
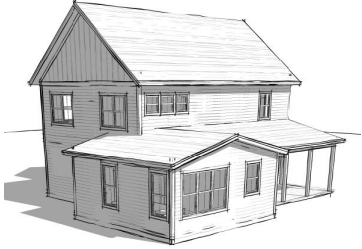

Welcome to Vineyard Lakes and lot 13 features the AWAKE floorplan with a detached 2 car garage. With a double front porch and a rear back porch, this home has the classic Lowcountry look & feel. The first floor features the primary bedroom & bathroom, an open living, dining and kitchen area plus a home [...]

- 3 beds
- 2 baths
- Single Family Detached
- Residential
- Active Contingent
- 2362 sq ft



**Matthew W Poole**

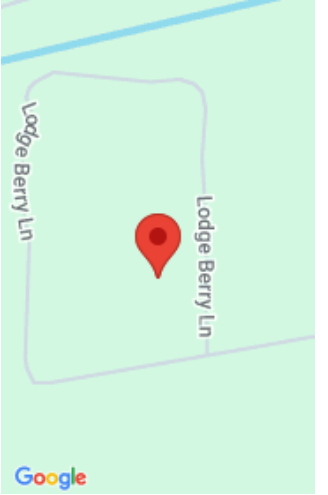

---

## Basics

**MLS ID:** 24006422

**Category:** Residential

**Status:** Active Contingent

**Bathrooms:** 2 baths

**Area, sq ft:** 2362 sq ft

**Year built:** 2024

**County Or Parish:** Charleston

**Date added:** Added 6 months ago

**Type:** Single Family Detached

**Bedrooms:** 3 beds

**Half baths:** 1 half bath

**Lot size, acres:** 1.07 acres

**Subdivision Name:** Vineyard Lakes

**MLS Area Major:** 23 - Johns Island

---

## Building Details

**Stories:** 2

**Parking Features:** 1 Car Garage, 2 Car Garage, Detached, Garage Door Opener

**Covered Spaces:** 3 **Construction Materials:** Cement Plank

**Garage Spaces:** 3 **Roof:** Architectural

---

## Amenities & Features

**Water Source:** Well

**Patio & Porch Features:** Covered, Front Porch

**Architectural Style:** Traditional **Sewer:** Septic Tank

**Cooling Yes/ No:** 1

**Waterfront Features:** Lake Front

**Cooling:** Central Air

**Interior Features:** Ceiling - Smooth, High Ceilings, Kitchen Island, Walk-In Closet(s), Family, Living/Dining Combo, Loft, Office, Pantry

**Flooring:** Ceramic Tile, Laminate

---

## Hidden Info

**List Office MLS Id:** 1190

