

3008 EVENING TIDE DR, HANAHAN, SC 29410, USA

<https://findyourcharleston.com>

3008 Evening Tide Dr, Hanahan, SC 29410, USA



\$778,000

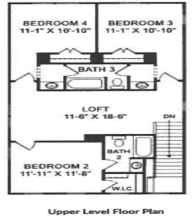
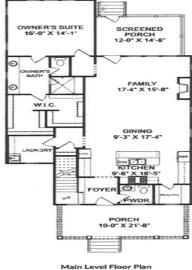

Centrally located in the Lowcountry this amenity laden community in the Estuary section of Bowen cannot be beat! Neighborhood amenities include the pool, playgrounds, walking trails and access to a kayak dock, not to mention being able to walk to local shops within the community. Entering the subdivision you will find additional shopping and dining [...]



Matthew W Poole

- 4 beds
- 3 baths
- Single Family Detached
- Residential
- Active
- 2520 sq ft



Basics

MLS ID: 24013880

Category: Residential

Status: Active

Bathrooms: 3 baths

Area, sq ft: 2520 sq ft

Year built: 2020

County Or Parish: Berkeley

Date added: Added 6 months ago

Type: Single Family Detached

Bedrooms: 4 beds

Half baths: 1 half bath

Lot size, acres: 0.1 acres

Subdivision Name: Bowen

MLS Area Major: 71 - Hanahan

Building Details

Stories: 2

Parking Features: 3 Car Garage, 4 Car Garage, Attached, Garage Door Opener

Covered Spaces: 7 **Construction Materials:** Cement Plank

Garage Spaces: 7 **Roof:** Architectural

Amenities & Features

Water Source: Public

Patio & Porch Features: Covered, Front Porch, Porch - Full Front, Screened

Architectural Style: Craftsman, Traditional

Sewer: Public Sewer

Exterior Features: Lawn Irrigation

Cooling Yes/ No: 1

Window Features: Window Treatments

Cooling: Central Air

Attached Garage Yes/ No: 1

Interior Features: Ceiling - Smooth, High Ceilings, Kitchen Island, Walk-In Closet(s), Family, Living/Dining Combo, Pantry

Heating: Heat Pump

Flooring: Ceramic Tile

Fireplace Features: Gas Log, Living Room, One



Hidden Info

List Office MLS Id: 1190

