

3016 BRILEY CT, MT PLEASANT, SC 29466, USA

<https://findyourcharleston.com>

3016 Briley Ct, Mt Pleasant, SC 29466, USA

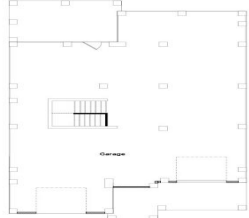
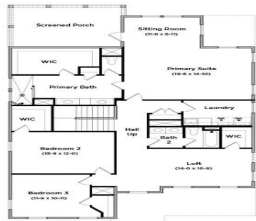
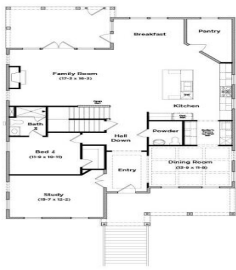

The Keeneland currently under construction with an estimated completion late 2024! The first floor features a study, formal dining room, huge pantry and open living/kitchen layout. There is also one bedroom on the main level with an en suite bathroom. Upstairs will find the large owner's suite along with 2 guest bedrooms, laundry room and [...]



Jonathan Miller

- 4 beds
- 3 baths
- Single Family Detached
- Residential
- Active
- 3645 sq ft

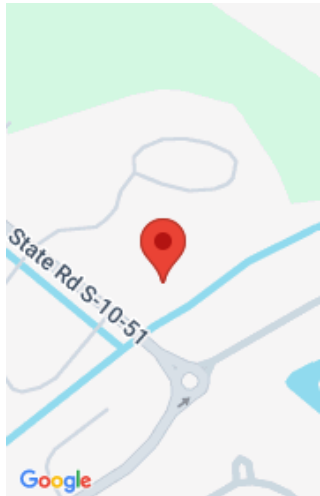

Basics

MLS ID: 24017343 **Date added:** Added 2 months ago
Category: Residential **Type:** Single Family Detached
Status: Active **Bedrooms:** 4 beds
Bathrooms: 3 baths **Half baths:** 1 half bath
Area, sq ft: 3645 sq ft **Lot size, acres:** 0.41 acres
Year built: 2024 **Subdivision Name:** None
County Or Parish: Charleston **MLS Area Major:** 41 - Mt Pleasant N of IOP Connector

Building Details

Stories: 2 **New Construction Yes/ No:** 1
Parking Features: 3 Car Garage, Garage Door Opener **Covered Spaces:** 3
Construction Materials: Cement Plank **Garage Spaces:** 3
Roof: Architectural

Amenities & Features

Water Source: Public **Patio & Porch Features:** Front Porch, Screened
Architectural Style: Traditional **Sewer:** Public Sewer
Exterior Features: Balcony, Lawn Irrigation **Cooling Yes/ No:** 1
Window Features: ENERGY STAR Qualified Windows **Cooling:** Central Air
Interior Features: Ceiling - Smooth, High Ceilings, Kitchen Island, Walk-In Closet(s), Wet Bar, Eat-in Kitchen, Family, Entrance Foyer, Loft, Office, Pantry, Separate Dining **Heating:** Natural Gas
Flooring: Ceramic Tile, Wood **Fireplace Features:** Family Room, One

Hidden Info



