

# QPC9+98 RAVENEL, SC, USA

<https://findyourcharleston.com>

QPC9+98 Ravenel, SC, USA



**\$387,900**

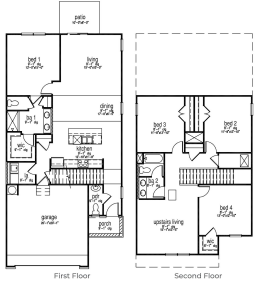

READY THIS FALL! This homesite offers a pond view. Hillcrest is tucked away in a quiet, true Lowcountry environment, tucked away from the hustle and bustle of the city. Conveniently located off Highway 17, this community gives direct access to everything that makes Charleston such a great place to live! Here you are, just 15 [...]



**Katie Stevens Grout**

- 4 beds
- 2 baths
- Single Family Detached
- Residential
- Active Contingent
- 2203 sq ft

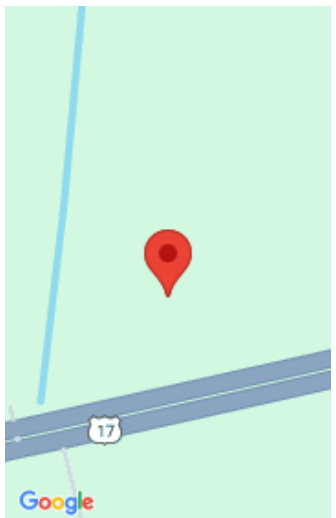

---

## Basics

**MLS ID:** 24013750      **Date added:** Added 6 months ago  
**Category:** Residential      **Type:** Single Family Detached  
**Status:** Active Contingent      **Bedrooms:** 4 beds  
**Bathrooms:** 2 baths      **Half baths:** 1 half bath  
**Area, sq ft:** 2203 sq ft      **Lot size, acres:** 0.14 acres  
**Year built:** 2024      **Subdivision Name:** Hillcrest  
**County Or Parish:** Charleston      **MLS Area Major:** 13 - West of the Ashley beyond Rantowles Creek

---

## Building Details

**Stories:** 2      **New Construction Yes/ No:** 1  
**Parking Features:** 2 Car Garage      **Covered Spaces:** 2  
**Construction Materials:** Cement Plank      **Garage Spaces:** 2  
**Roof:** Fiberglass

---

## Amenities & Features

**Water Source:** Public      **Patio & Porch Features:** Patio  
**Architectural Style:** Traditional      **Sewer:** Public Sewer  
**Exterior Features:** Stoop      **Cooling Yes/ No:** 1  
**Waterfront Features:** Pond Site      **Window Features:** Window Treatments  
**Cooling:** Central Air      **Interior Features:** Ceiling - Smooth, Kitchen Island, Walk-In Closet(s), Bonus, Eat-in Kitchen, Family, Entrance Foyer, Living/Dining Combo, Pantry  
**Heating:** Electric      **Flooring:** Vinyl

---

## Hidden Info



