

# QPC9+9M RAVENEL, SC, USA

<https://findyourcharleston.com>

QPC9+9M Ravenel, SC, USA

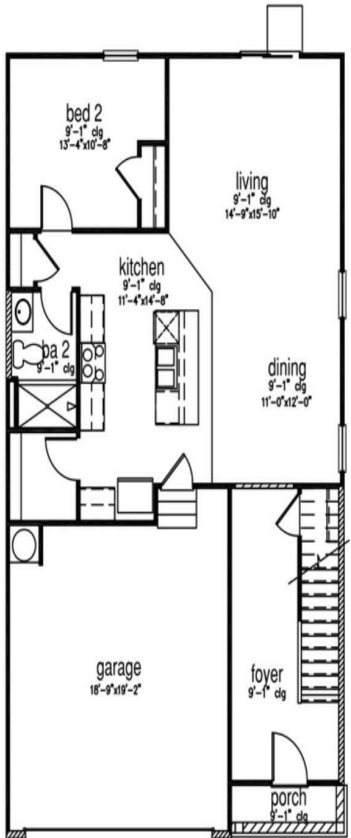

First Floor

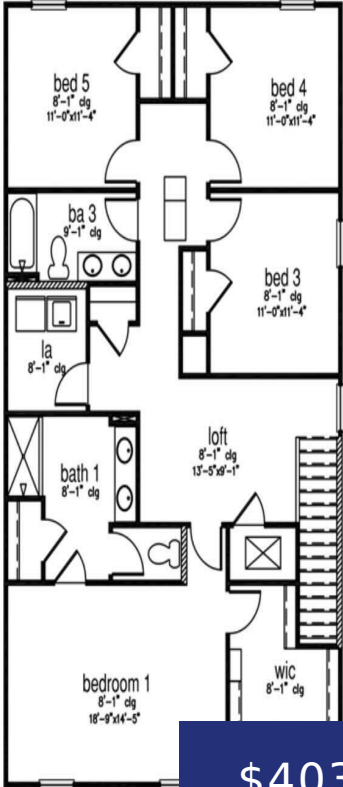

Second Floor

**\$403,900**



READY THIS FALL! This homesite is back-to-back with an adjacent home. Hillcrest is tucked away in a quiet, true Lowcountry environment, tucked away from the hustle and bustle of the city. Conveniently located off Highway 17, this community gives direct access to everything that makes Charleston such a great place to live! Here you are, [...]

- 5 beds
- 3 baths
- Single Family Detached
- Residential
- Active Contingent
- 2361 sq ft



**Katie Stevens Grout**

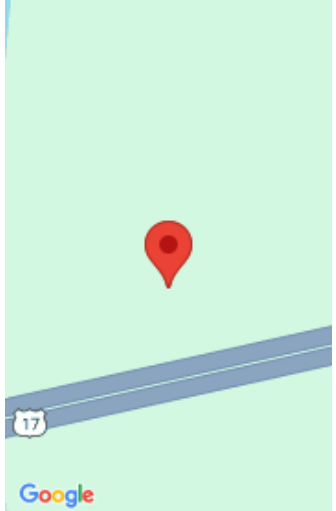

---

## Basics

**MLS ID:** 24013762

**Category:** Residential

**Status:** Active Contingent

**Bathrooms:** 3 baths

**Lot size, acres:** 0.14 acres

**Subdivision Name:** Hillcrest

**MLS Area Major:** 13 - West of the Ashley beyond Rantowles Creek

**Date added:** Added 6 months ago

**Type:** Single Family Detached

**Bedrooms:** 5 beds

**Area, sq ft:** 2361 sq ft

**Year built:** 2024

**County Or Parish:** Charleston

---

## Building Details

**Stories:** 2

**Parking Features:** 2 Car Garage

**Construction Materials:** Cement Plank

**Roof:** Fiberglass

**New Construction Yes/ No:** 1

**Covered Spaces:** 2

**Garage Spaces:** 2

---

## Amenities & Features

**Water Source:** Public

**Patio & Porch Features:** Patio

**Architectural Style:** Traditional

**Sewer:** Public Sewer

**Exterior Features:** Stoop

**Cooling Yes/ No:** 1

**Waterfront Features:** Pond Site

**Window Features:** Window Treatments

**Cooling:** Central Air

**Interior Features:** Ceiling - Smooth, Kitchen Island, Walk-In Closet(s), Bonus, Eat-in Kitchen, Family, Entrance Foyer, Living/Dining Combo, Pantry

**Heating:** Electric

**Flooring:** Vinyl

---

## Hidden Info



